

FILED

LEGEND:

- Found 5/8" Iron Rod or as noted.
- ▲ Calculated Point
- Set 5/8" x 30" Iron Rod with Yellow Plastic Cap marked "AA SURVEYING INC."

PROPERTY SURVEY
 IN LOT 16, WECKS TRACT
 SW 1/4, SECTION 33, T.29S., R.5W. W.M.
 MARCH, 1997
 FOR BETTY S. DELANEY
 P.O. BOX 426
 MYRTLE CREEK, OREGON

Date: 3-10-97 By: JC
 This survey consists of:
 Map: 6265/12-4
 Narrative: _____
 Corner Rpt: _____

DOUGLAS COUNTY
 SURVEYOR

TRACT

RECORD INFORMATION:

() Partition Number 1993-0040

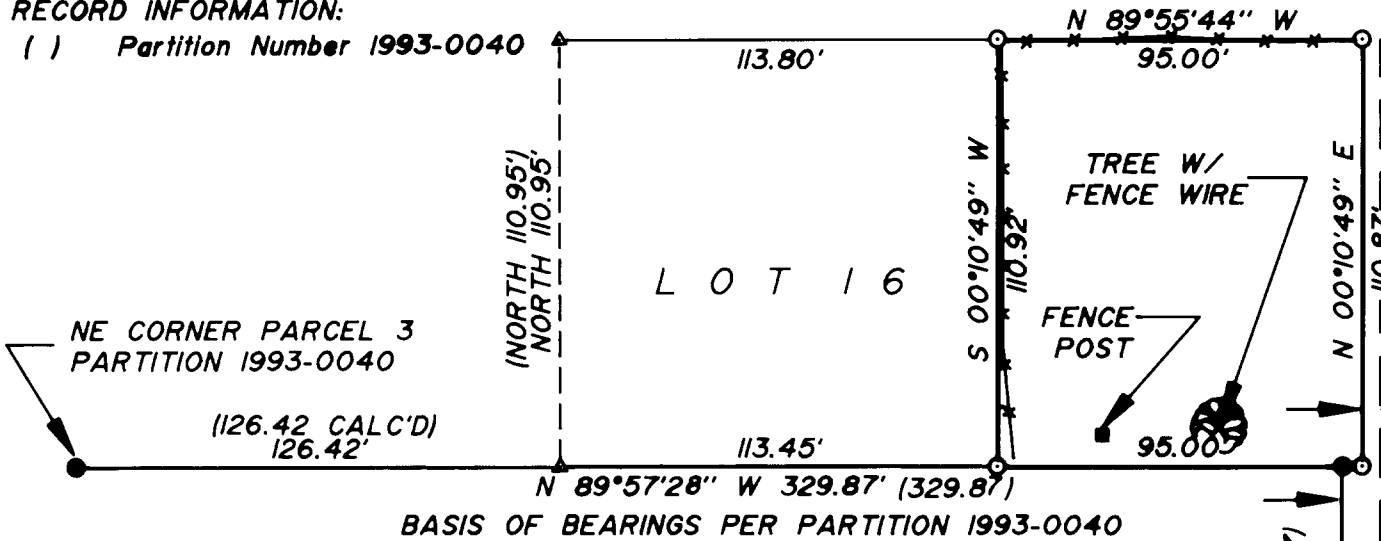

ROAD
 RIGHT OF WAY VARIES



SCALE: 1" = 50'

WECKS

NARRATIVE

The purpose of this survey was to monument the boundary of the property described in Deed Reference Number 96-08583 of the Deed Records of Douglas County.

The monuments shown were used to control and the boundary was established using the record proportioning per Partition Number 1993-0040.

REGISTERED
 PROFESSIONAL
 LAND SURVEYOR

Ronald A. Quimby

OREGON
 JULY 14, 1978
 RONALD A. QUIMBY
 1984

EXP. DATE: 12-31-98

AA
SURVEYING SERVICE, INC.
 3076 NE DIAMOND LAKE BLVD.
 ROSEBURG, OREGON 97470
 TEL (541)672-2096
 FAX (541)672-0611

1837-97

COUNTY SURVEYORS FILE DATA
 DO NOT REMOVE FROM OFFICE

C.S. File No. 65/12-4