

GOVERNMENT CORNER RESTORATION FORM

Date: 11-18-96 By: JP

This survey consists of:

Township 24S Range 1W Sec. 5 County DOUGLAS

Map: _____

State OR Date 10-30-96

Narrative: _____

No. _____ Corner Rpt: C.S. 65/9-25

Corner Designation

DOUGLAS COUNTY SURVEYOR

$\frac{55}{1458}$

- _____ Condition Report Only
- _____ Not Found
- Renewed
- _____ Unrecorded
- _____ Surveyed In
- _____ Referenced Out

Previous Renewals 9/63 BLM, 6/76 W.CO., 10/96 DCSO #118

MONUMENT DETAIL

Monument(s) Found: (Condition and Source)

3/4" DIA BRASS CAP ON A 2 1/2" O.D. IRON PIPE PROTRUDES 4" ABOVE GROUND (1963 BLM)

U.S. DEPT. OF THE INTERIOR
T 24S R 1W

20" X 8" X 8" STONE MARK 1/4" AS FOUND ON TOP OF GROUND ALONG SOUTHEASTERN SIDE OF BC/1P (ORIG. STONE)

$\frac{55}{1458}$

1963

BUR. OF LAND MANAGEMENT

Accessories Found:

20" NOW 26" DIA. 5 1/2 FT HIGH D. FIR STUMP WITH A HEALED BLAZE, BEARS S 26° W 13.1 FT (BRG AGREES WITH REN. REC'S, DIST IS TO CENTER OF ROOT CROWN, ORIG. DIST 12.5 FT WOULD FIT WELL WITH A FACE MEASUREMENT) ORT

20" NOW 35" DIA 2 FT HIGH D. FIR STUMP WITH A HEALED BLAZE BEARS N 50° E, 31.0 FT (BRG. AGREES WITH REN. REC'S DIST AGREES WITH ORIG. REC.) ORT

42" NOW 42" DIA 3 FT HIGH D. FIR STUMP WITH W.CO. "W" NAIL OF EAST SIDE OF TRUNK, CENTER OF STUMP BEARS S 80° W, 106.0 FT (REC GOING TO NAIL IS "S 81° W 109.5 FT" BRG SHOULD BE S 79° W POSSIBLY READ WRONG SIDE OF COMPASS, DIST IS GOOD) 6/76 W.CO

42" NOW 42" DIA D. FIR WITH W.CO. "W" NAIL ON SOUTH SIDE OF TRUNK, CENTER OF TREE BEARS N 21° W, 98.2 FT (REC GOING TO NAIL IS "N 19° W, 96.4 FT POSSIBLY READ WRONG SIDE OF COMPASS DIST IS GOOD) 6/76 W.CO

RENEWAL

Monument Set (Procedure and Description)

Monument Detail

N/A

N/A

New Accessories

10" DIA. CHINAQUAPIN DOUBLE BLAZED AND SCRIBED "Y4 S5CSBT"
 BEARS N 32° E 6.3 FT
 5" DIA. PINE DOUBLE BLAZED AND SCRIBED "Y4 S8CSBT"
 BEARS S 58 1/2° W 37.2 FT TO CENTER OF ROOT CROWN
 9" DIA. HEMLOCK DOUBLE BLAZE AND SCRIBED "Y4 S8CSBT"
 BEARS S 13° W 25.9 FT TO CENTER OF STRAIGHT TRUNK AT
 UPPER BLAZE NOTE: TREE IS ARISTOL BUTT.

Sketch of Monument, Accessories, and General Area

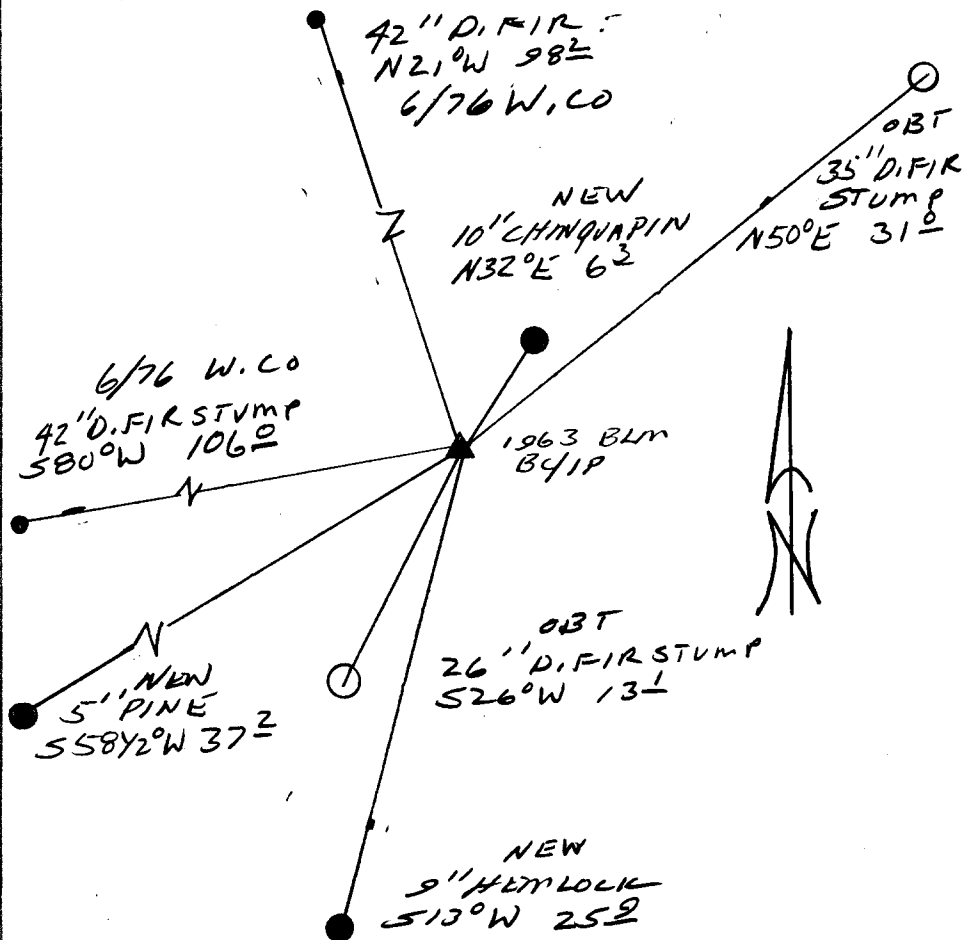

Location & Comments

Comp. Declin. 17 3/4° E
 Agency DCSO
 Party Chief RANDALL W. SMITH
 Notekeeper
 Witnesses STEPHEN J. FLAUSCH

Address

Surveyor's Seal

REGISTERED
 PROFESSIONAL
 LAND SURVEYOR

Randall W. Smith
 EXPIRES 6-30-98

OREGON
 JULY 25, 1990
 RANDALL W. SMITH
 2469