

GOVERNMENT CORNER RESTORATION FORM

Date: 11-18-96 By: JP

This survey consists of:

Township 245 Range 1W Sec. 28 County DOUGLAS

Map: _____

State OR Date 10-31-96 No. _____

Narrative: _____

Corner Rpt: C.S. 65/9-24

Corner Designation

1/4 S 29 | S 28

DOUGLAS COUNTY SURVEYOR

- _____ Condition Report Only
- _____ Not Found
- Renewed
- _____ Unrecorded
- _____ Surveyed In
- _____ Referenced Out

Previous Renewals # 11

MONUMENT DETAIL

Monument(s) Found: (Condition and Source)

2 1/2" BRASS CAP ON A 1 1/2" O.D. IRON PIPE PROTRUSING 1 1/2" ABOVE GROUND (REN #11)

COUNTY SURVEYORS OFFICE
T24S R1W

1/4 S 29 | S 28

1961

Accessories Found:

12" NOW 20" DIA D.FIR WITH A FULLY HEALED SINGLE BLAZE, BEARS S 76° W, 22.4 FT (REC S 74° W 22.4 FT) OBT

36" NOW 40" DIA 4 FT HIGH D.FIR STUMP WITH A FULLY HEALED SINGLE BLAZE BEARS S 74° E, 7.9 FT (AGREES WITH REC) OBT

RENEWAL

Monument Set (Procedure and Description)

Monument Detail

N/A

N/A

S 74° E

New Accessories

- 5" DIA CEDAR DOUBLE BLAZED AND SCRIBED "1/4 S 29° CS BT"
BEARS N 59 1/2° W 18.3 FT
- 5" DIA CHINQUAPIN DOUBLE BLAZED AND SCRIBED "1/4 S 28° CS BT"
BEARS N 48° E 8.8 FT
- 3" DIA D. FIR DOUBLE BLAZED AND SCRIBED "X BT"
BEARS S 74° E 15.6 FT

Sketch of Monument, Accessories, and General Area

Location & Comments

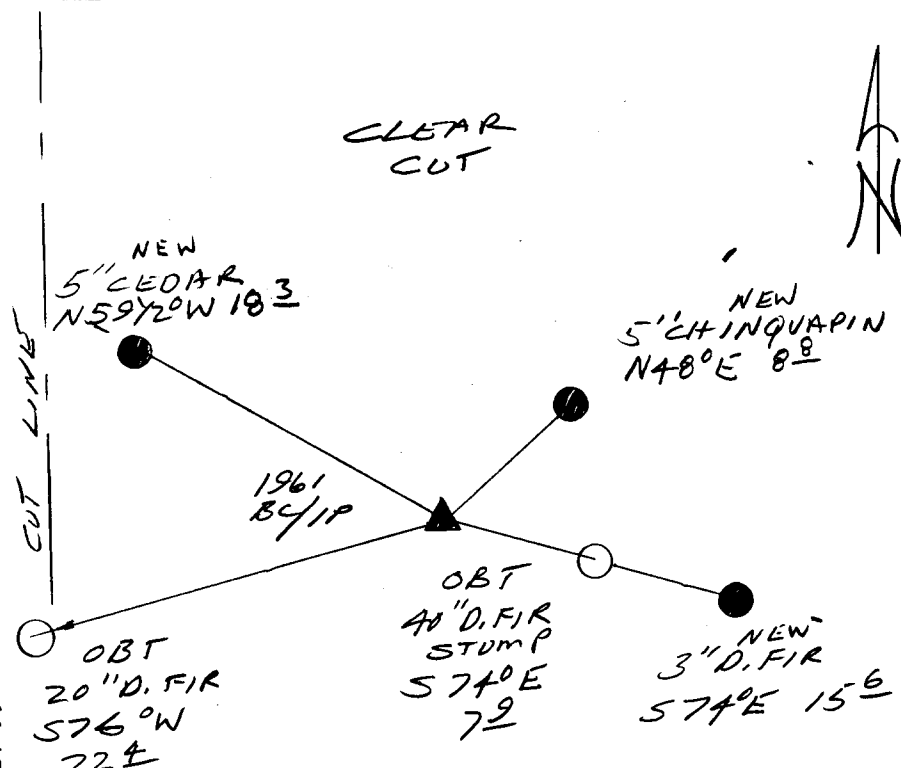

Comp. Declin. 17 3/4° E
 Agency DCSO
 Party Chief RANDALL W. SMITH
 Notekeeper [Signature]
 Witnesses STEPHEN J. FLAUSK

Address _____

Surveyor's Seal

REGISTERED
 PROFESSIONAL
 LAND SURVEYOR

Randall W. Smith
 EXPIRES 6-30-98

OREGON
 JULY 25, 1990
 RANDALL W. SMITH
 2489

OLD GROWTH CUT LINE