

Date: 10/10/96 By: JP

GOVERNMENT CORNER RESTORATION FORM

This survey consists of:

Township 31S Range 6W Sec. 20 County DOUGLAS

Map: \_\_\_\_\_

State OR Date 8-20-96

No. \_\_\_\_\_ Narrative: \_\_\_\_\_

Corner Rpt: C.S. 65/9-4

Corner Designation

DOUGLAS COUNTY SURVEYOR

$\frac{1}{4} \frac{S20}{S29}$

- Condition Report Only
- Not Found
- Renewed
- Unrecorded
- Surveyed In
- Referenced Out

Previous Renewals 1966 DCSO PI # 240300

MONUMENT DETAIL

Monument(s) Found: (Condition and Source)

2 1/2" BRASS CAP ON A 1 1/2" O.D. IRON PIPE PROTRUDING 25" ABOVE GROUND.

COUNTY SURVEYORS OFFICE

T 31S 6W

$\frac{1}{4} \frac{S20}{S29}$

1966

Accessories Found:

ORIG 10" ALDER BEARING N 65° E, 11 1/2 FT NOW GONE.

48" NOW 48" DIA 1 1/2 FT HIGH D. FIR STUMP  
NO BARK SCRIBING VISIBLE A HEALED LOWER  
BLAZE IS VISIBLE, BEARS S 20° W, 12 1/2 FT  
(AGREES WITH REC.) O.B.T.

BOTH BT'S MARKED BY DCSO IN 1966  
ARE NOW GONE.

RENEWAL

Monument Detail

Monument Set (Procedure and Description)

POSITION OF BC/IP IS REFERENCED  
 MONUMENT IS SET DEEPER, NOW  
 PROTRUDES 7" ABOVE GROUND.

BC/IP IS 36" LONG

N/A

New Accessories

- 6" DIA. D. FIR DOUBLE BLAZED AND SCRIBED "  $\frac{1}{4}$  S 20 C S BT BEARS, N 51  $\frac{1}{2}$  W, 36.6 FT
- 4" DIA. D. FIR DOUBLE BLAZED AND SCRIBED " X BT BEARS, S 64  $\frac{1}{2}$  E, 23.2 FT
- 9" DIA. G. FIR. DOUBLE BLAZED AND SCRIBED "  $\frac{1}{4}$  S 20 C S BT BEARS, N 41 E, 46.2 FT
- 12" DIA G. FIR DOUBLE BLAZED AND SCRIBED "  $\frac{1}{4}$  S 29 C S BT BEARS, S 12 W, 61.2 FT

Sketch of Monument, Accessories, and General Area

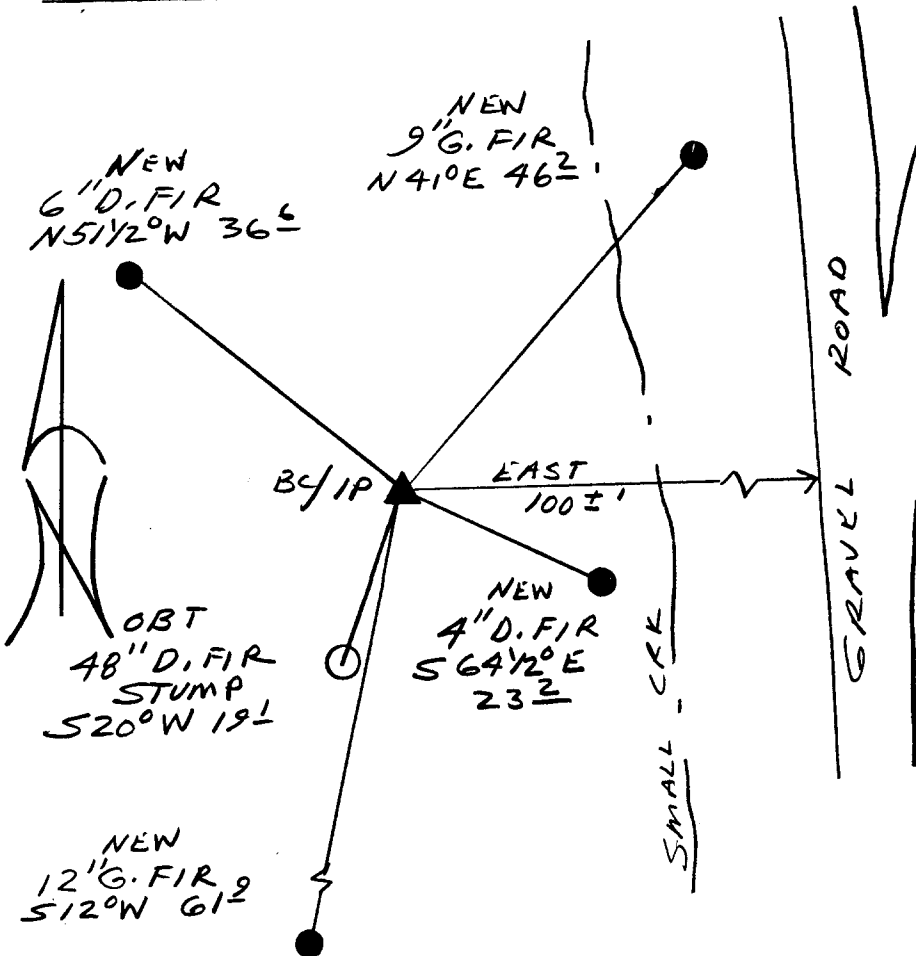

Location & Comments

Comp. Declin. 17  $\frac{3}{4}$  E  
 Agency DCSO  
 Party Chief RANDALL W. SMITH  
 Notekeeper Randall W. Smith  
 Witnesses STEPHEN J. FRAUSE

Address

REGISTERED  
 PROFESSIONAL  
 LAND SURVEYOR

*Randall W. Smith*  
 EXPIRES 6-30-98

OREGON  
 JULY 25, 1990  
 RANDALL W. SMITH  
 2469

Seal