

Date: 11-22-96 By: JP  
This survey consists of:  
Map: 1996-0105 A-D  
Narrative: \_\_\_\_\_  
Corner Rpt: C.S. 65/B-16

OREGON CORNER RESTORATION FORM

Section 34 Township 26S Range 6W  
County Douglas Date October, '96

DOUGLAS COUNTY  
SURVEYOR

Corner Designation

1/4 S 527  
534 (Witness Corner)  
It's West,  
1752 Feet To 1/4 S in Road.

- Condition Report Only
- Not Found
- Renewed
- Unrecorded
- Surveyed In
- Referenced Out

Previous Renewals/Surveys, etc. \_\_\_\_\_  
Douglas County Surveyor set in 1965 (CS File 52/87)  
& Beate found "OK" in 1992 (M 115-7)

Monument(s) & Accessories Found: (Condition and Source)  
Found 2 1/2" Brass Cap on 1" Iron Pipe, from which a:  
10" Madrone BT, fall overgrown, bears S61°E, 13.8 feet.  
8" Oak BT, " " , bears N40 1/2°E, 101.0 feet.

Monument Detail

Sketch

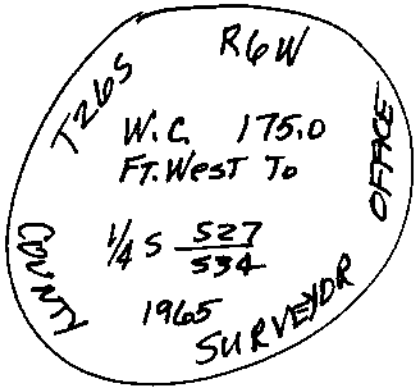

Monument Set (Procedures and Description)  
None.

New Accessories  
None.

Location & Comments

Compass Declination 20°E  
Firm/Agency Shaner Engineering, Inc.  
Address P.O. Box 1430 Roseburg, Oregon 97470  
Party Chief B. Shaner  
Notes B. Shaner  
Witness David Snyder

Surveyor's Seal

REGISTERED  
PROFESSIONAL  
LAND SURVEYOR

Bruce A Shaner

OREGON  
OCT. 4, 1957  
BRUCE A. SHANER  
430

Renews June 30, 1998