

FILED

Date: 11-22-96 By: JP

This survey consists of:

Map: 1996-0105 A-D

Narrative: _____

Corner Rpt: C.S. 65/8-15

OREGON CORNER RESTORATION FORM

Section 34 Township 26S Range 6W

County Douglas Date Oct. 1, 196

DOUGLAS COUNTY SURVEYOR

Corner Designation

1/4 S
534 & 535

- Condition Report Only
- Not Found
- Renewed
- Unrecorded
- Surveyed In
- Referenced Out

Previous Renewals/Surveys, etc.

Douglas County Surveyor, 1964 (C.S. 52/BT)

Monument(s) & Accessories Found: (Condition and Source)

Found 2 1/2" Brass Cap on a 1" Iron Pipe, from which a:
32" W. Oak BT, face overgrown, bears S 16 1/2° E, 47 3/4 feet.
24" W. Oak BT, " " , bears N 85 1/2° E, 83 3/4 feet.

Corner is 37 Feet North of E & W fence line.

Monument Detail

Sketch

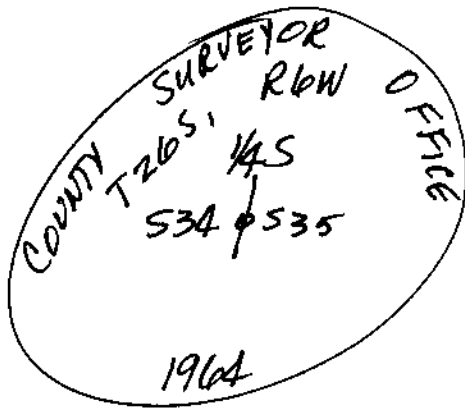

Monument Set (Procedures and Description)

None

New Accessories

None

Location & Comments

Surveyor's Seal

Compass Declination 20° E

Firm/Agency Shaner

Engineering, Inc.

Address P.O. Box 1430

Roseburg, Oregon 97470

Party Chief B. Shaner

Notes " "

Witness Clem Berlier

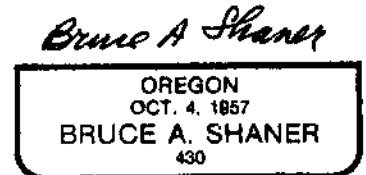
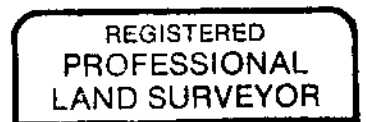

Renews June 30, 1998

C.S. File No. 65/8-15