

FILED

Date: 11-20-96 By: JP

This survey consists of:

Map: _____

Narrative: _____

Corner Rpt: C.S. 65/8-13

OREGON CORNER RESTORATION FORM

Section 23 Township 255 Range 3W

County DOUGLAS Date 10-3-96

DOUGLAS COUNTY
SURVEYOR

Corner Designation

22	23
27	26

- Condition Report Only
- Not Found
- Renewed
- Unrecorded
- Surveyed In
- Referenced Out

Previous Renewals/Surveys, etc. _____

Monument(s) & Accessories Found: (Condition and Source)

1943 GLO IPBC FENCE POST

30" ROTTED FIR STUMP S18E 37°

22" HEMLOCK S22W 15° FAIR HEALED

30" SPLIT CEDAR STUMP N65W 18°

16" HEMLOCK N50W 42° PART HEALED, SCRIBE VISIBLE - POOR

16" HEMLOCK N21½E 13° DOWN

11" HEMLOCK S43½E 49° GONE

Monument Detail

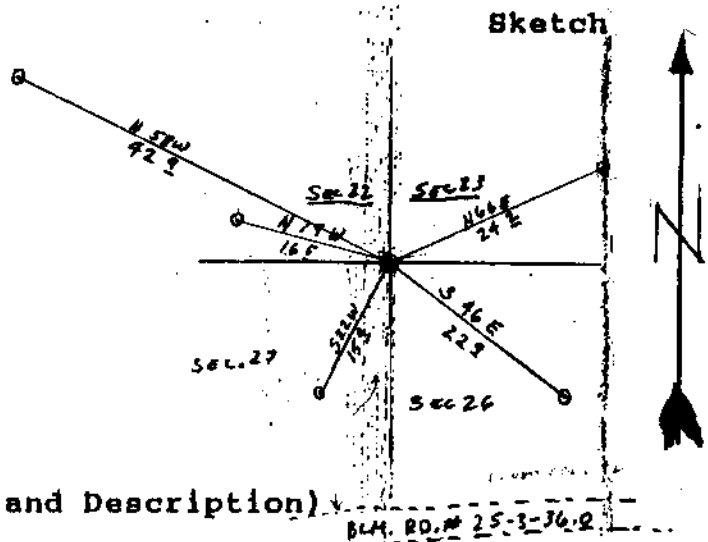
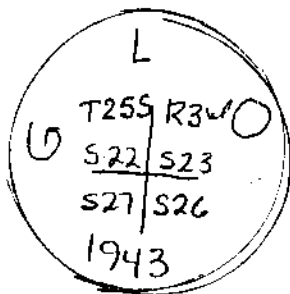

Monument Set (Procedures and Description)

New Accessories

6" FIR S46E 22° SCRIBED "S26 BT"

6" FIR N79W 16° SCRIBED "S22 BT"

6" FIR N44E 24° SCRIBED "S23 BT"

Location & Comments

CAP IS TURNED 180° FROM CORRECT DIRECTION

CORNER 130 FEET

NORTH OF BLM

ROAD # 25-3-36.0

Compass Declination 19°

Firm/Agency ROSEBURG FOREST PRODUCTS

Address PO Box 1088

ROSEBURG OR 97470

Party Chief BILL OLSON

Notes BILL OLSON

Witness RALPH McMAHON

Surveyor's Seal

REGISTERED
PROFESSIONAL
LAND SURVEYOR

Mark F. Smalley
OREGON
JULY 26, 1988
MARK F. SMALLEY
2354

RENEWS 6/30/98

C.S. File No. 65/8-43