

FILED

Date: 9-12-96 By: JP

This survey consists of:

Map: M 124-24

Narrative: _____

Corner Rpt: C.S. 65/8-6A

OREGON CORNER RESTORATION FORM

Section 18 Township 29S Range 3W

County Douglas Date Aug. '96

DOUGLAS COUNTY
SURVEYOR

Corner Designation

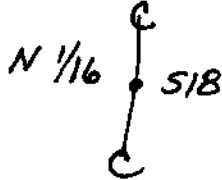

- Condition Report Only
- Not Found
- Renewed
- Unrecorded
- Surveyed In
- Referenced Out

Previous Renewals/Surveys, etc. _____

Artman, 1990, CS 63/101.

Monument(s) & Accessories Found: (Condition and Source)

Found 1" Iron Pipe, etc. as above record.

Monument Detail

Sketch

Monument Set (Procedures and Description)

New Accessories

None, except set 6 Foot Steel Fence Post at 12 Foot South of Corner.

Location & Comments

Compass Declination 20°E

Firm/Agency Shaner

Engineering, Inc.

Address P.O. Box 1430

Roseburg, Oregon 97470

Party Chief B. Shaner

Notes " "

Witness David Snyder

Surveyor's Seal

REGISTERED
PROFESSIONAL
LAND SURVEYOR

Bruce A Shaner

OREGON
OCT. 4, 1907
BRUCE A. SHANER
430

Renews June 30, 1998

C.S. File No. 65/8-6A

FILED

Date: 9-12-96 By: JP

This survey consists of:

Map: M124-24

Narrative: _____

Corner Rpt: C.S. 65/A-6B

OREGON CORNER RESTORATION FORM

Section 18 Township 29S Range 3W

County Douglas Date Aug, '96

DOUGLAS COUNTY
SURVEYOR

Corner Designation

W 1/16 $\frac{S18}{S19}$

- Condition Report Only
- Not Found
- Renewed
- Unrecorded
- Surveyed In
- Referenced Out

Previous Renewals/Surveys, etc. _____

N/A

Monument(s) & Accessories Found: (Condition and Source)

N/A

Monument Detail

Sketch

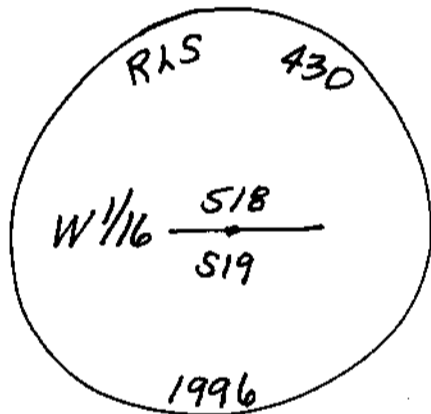

Monument Set (Procedures and Description)

Set a 3/4" Alum. Cap on a 2 1/2" x 28" Alum. Pipe w/magnet from which a:

New Accessories

8" D. Fir BT, I marked "W 1/16 S18 BT" bears North, 49 feet.

8" D. Fir BT, I scribed "W 1/16 S19 BT" bears S50°E, 51 feet.
6 Foot Steel Fence Post bears East, 12 feet.

Location & Comments

Corner sets on
east bank of
N-S dirt access
road.

Compass Declination 20°E

Firm/Agency Shaner
Engineering, Inc.

Address P.O. Box 1430
Reeseburg, Oregon 97470

Party Chief B. Shaner

Notes " "

Witness C.W. Berlier

Surveyor's Seal

REGISTERED
PROFESSIONAL
LAND SURVEYOR

Bruce A Shaner

OREGON
OCT. 4, 1957
BRUCE A. SHANER
430

Renews June 30, '98

C.S. File No. 65/A-6B

FILED

Date: 9-12-96 By: JP

This survey consists of:

Map: M 124-24

Narrative: _____

Corner Rpt: C.S. 65/8-6C

OREGON CORNER RESTORATION FORM

Section 18 Township 29S Range 3W

County Douglas Date Aug. '96

Corner Designation

SW 1/16 + S18

DOUGLAS COUNTY
SURVEYOR

- Condition Report Only
- Not Found
- Renewed
- Unrecorded
- Surveyed In
- Referenced Out

Previous Renewals/Surveys, etc. _____

N/A

Monument(s) & Accessories Found: (Condition and Source)

N/A

Monument Detail

Sketch

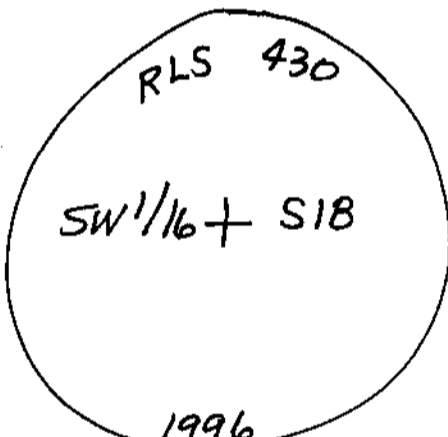

Monument Set (Procedures and Description)

Set 1/4" Alum. Cap on a 2 1/2" x 28" Alum. Pipe w/magnet from which a:

New Accessories

16" D. Fir BT, I scribed "SW 1/16 BT", bears N44°W, 18 1/2 feet.

8" D. Fir BT, I scribed "SW 1/16 BT" bears S52°E, 29 1/2 feet

6 Foot Steel Fence Post I set at 12 foot, East.

Location & Comments

Surveyor's Seal

Compass Declination 20°E

Firm/Agency Shaner

Engineering, Inc.

Address P.O. Box 1430

Roseburg, Oregon 97470

Party Chief B. Shaner

Notes " "

Witness C.W. Berlier

REGISTERED
PROFESSIONAL
LAND SURVEYOR

Bruce A. Shaner

OREGON
OCT. 4, 1957
BRUCE A. SHANER
430

Renew June 30, '98

C.S. File No. 65/8-6C

FILED

Date: 9-12-96 By: JP

This survey consists of:

Map: M 124-24

Narrative: _____

Corner Rpt: C.S. 65/8-6D

OREGON CORNER RESTORATION FORM

Section 18 Township 29S Range 3W

County Douglas Date Aug. '96

DOUGLAS COUNTY
SURVEYOR

Corner Designation

S 1/16 } S18
C
C

- Condition Report Only
- Not Found
- Renewed
- Unrecorded
- Surveyed In
- Referenced Out

Previous Renewals/Surveys, etc.

U.S.G.L.M., 1990, Bedell.

Monument(s) & Accessories Found: (Condition and Source)

Brass Cap, etc., as per record above.

Monument Detail

Sketch

Monument Set (Procedures and Description)

New Accessories

None.

Location & Comments

Compass Declination 20°E

Firm/Agency Shaner Engineering, Inc.

Address P.O. Box 1430 Roseburg, OR 97470

Party Chief B. Shaner

Notes " "

Witness David Snyder

Surveyor's Seal

REGISTERED
PROFESSIONAL
LAND SURVEYOR

Bruce A. Shaner

OREGON
OCT. 4, 1957
BRUCE A. SHANER
430

Renew June 30, '98

C.S. File No. 65/8-6D

FILED

Date: 9-12-96 By: JP

This survey consists of:

Map: M 124-2A

Narrative: _____

Corner Rpt: C.S. 65/8-6 E

OREGON CORNER RESTORATION FORM

Section 18 Township 29S Range 3W

County Douglas Date Aug. '96

DOUGLAS COUNTY
SURVEYOR

Corner Designation

| 518
—
519

- Condition Report Only
- Not Found
- Renewed
- Unrecorded
- Surveyed In
- Referenced Out

Previous Renewals/Surveys, etc.

Byron, Douglas County Surveyor, 1960
& U.S.B.L.M., Beck, 1964.

Monument(s) & Accessories Found: (Condition and Source)

Found 2 1/2" Brass Cap on 1" Iron Pipe, from which a:
Douglas Fir BT stump, 4" scribe visible, bears N10°E, 19 1/2 feet.
14" Douglas Fir BT, face overgrown, bears N76°E, 19 1/2 feet.
7" Pine BT, bearing S50 1/2°E, 26 1/2 feet, NOW GONE.

Monument Detail

Sketch

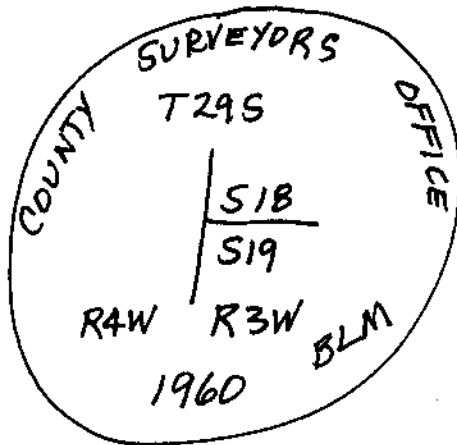

Monument Set (Procedures and Description)

N/A

New Accessories

18" Douglas Fir BT, I scribed "T29S, R3W, 519. BT"
bears S64°E, 28 1/2 feet.

Location & Comments

Corner is approx.
330 Feet West of
N-S dirt access
road.

Compass Declination 20°E

Firm/Agency Shaner
Engineering, Inc.

Address P.O. Box 1430
Roseburg, OR 97470

Party Chief B. Shaner

Notes "

Witness Clem Berlier

Surveyor's Seal

REGISTERED
PROFESSIONAL
LAND SURVEYOR

Bruce A Shaner

OREGON
OCT. 4, 1957
BRUCE A. SHANER
430

Renew June 30, 1998

C.S. File No. 65/8-6 E

FILED

Date: 9-12-96 By: JP

This survey consists of:

Map: M 124-24

Narrative: _____

Corner Rpt: C.S. 65/8-6F

OREGON CORNER RESTORATION FORM

Section 18 Township 29S Range 3W

County Douglas Date Aug. 196

DOUGLAS COUNTY
SURVEYOR

Corner Designation

C 1/4 + S 1/8

- Condition Report Only
- Not Found
- Renewed
- Unrecorded
- Surveyed In
- Referenced Out

Previous Renewals/Surveys, etc.

U.S.B.L.M., 1990, Bedell.

Monument(s) & Accessories Found: (Condition and Source)

Brass Caps, etc., as per above.

Monument Detail

Sketch

Monument Set (Procedures and Description)

New Accessories

None.

Location & Comments

Compass Declination 20°E

Firm/Agency Shaner

Engineering, Inc.

Address P.O. Box 1430

Roseburg, Oregon 97470

Party Chief B. Shaner

Notes _____

Witness David Snyder

Surveyor's Seal

REGISTERED
PROFESSIONAL
LAND SURVEYOR

Bruce A Shaner

OREGON
OCT. 4, 1957
BRUCE A. SHANER
430

Renew June 30, 198

C.S. File No. 65/8-6F

FILED

Date: 9-12-96 By: JP

This survey consists of:

Map: M 124-24

Narrative: _____

Corner Pkt: C5 65/8-6 G

OREGON CORNER RESTORATION FORM

Section 18 Township 29S Range 3W

County Douglas Date August, '96

DOUGLAS COUNTY
SURVEYOR

Corner Designation

1/4S $\frac{18}{19}$

- Condition Report Only
- Not Found
- Renewed
- Unrecorded
- Surveyed In
- Referenced Out

Previous Renewals/Surveys, etc. _____

U.S.B.L.M., 1990, Bechtel.

Monument(s) & Accessories Found: (Condition and Source)

Brass Cap, etc., as per record above.

Monument Detail

Sketch

Monument Set (Procedures and Description)

New Accessories

None.

Location & Comments

Compass Declination 20°E

Firm/Agency Shaner

Engineering Inc.

Address P.O. Box 1430

Roseburg, Oregon 97470

Party Chief B. Shaner

Notes B. Shaner

Witness David Snyder

Surveyor's Seal

REGISTERED
PROFESSIONAL
LAND SURVEYOR

Bruce A Shaner

OREGON
OCT. 4, 1957
BRUCE A. SHANER
430

Renew June 30, '98

C.S. File No. 65/8-6 G