

FILED

Date: 8-15-96 By: JC

This survey consists of:

Map: C.S. 65/5-9

Narrative: _____

Corner Rpt: _____

DOUGLAS COUNTY
SURVEYOR

BOUNDARY SURVEY

FOR TED ~~SCHULTZ~~ SHULTZ

IN THE NW 1/4, SECTION 30, T26S, R5W, W.M.

DOUGLAS COUNTY, OREGON

AUG, 1996

FD. 5/8" IRON ROD W/ SHANER CAP
SW CORNER, LOT 1, BLOCK 2
SADDLE BUTTE ESTATES
VOL. 14, PAGE 25

AFFIDAVIT OF CORRECTION
RECORDED OCT. 8, 1996
BOOK 1435 PAGE 167
C.S. FILE 65/3-9

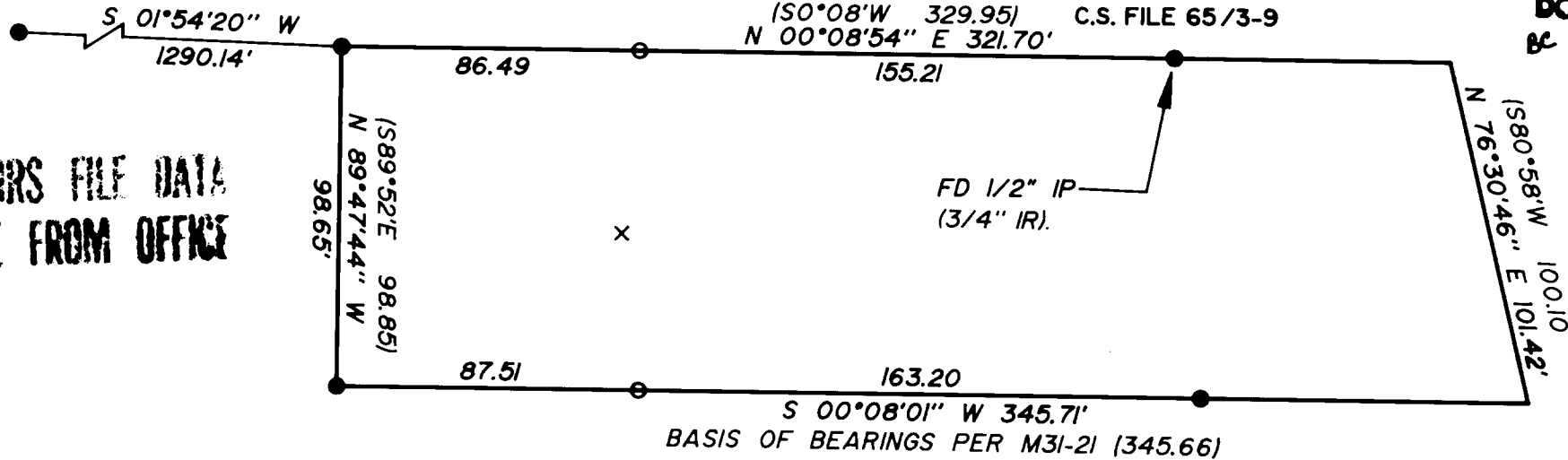

COUNTY SURVEYORS FILE DATA
DO NOT REMOVE FROM OFFICE

LEGEND:

- FOUND 5/8" IRON ROD OR AS NOTED.
- SET 5/8" X 30" IRON ROD WITH YELLOW PLASTIC CAP MARKED "AA SURVEYING INC."

NARRATIVE
THE PURPOSE OF THIS SURVEY WAS TO PLACE MONUMENTS ON THE EAST AND WEST BOUNDARY OF THE PROPERTY DESCRIBED IN DEED REFERENCE NUMBER 90-17999 OF THE DEED RECORDS OF DOUGLAS COUNTY.

THE MONUMENTS SHOWN WERE USED TO CONTROL THE BOUNDARY AND THE MONUMENTS WERE PLACED ON LINE.

RECORD INFORMATION:

() M31-21

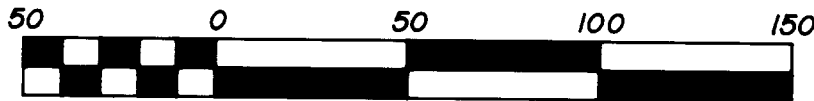
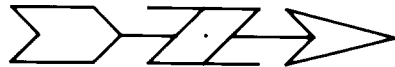

REGISTERED
PROFESSIONAL
LAND SURVEYOR

Mark A. Heimbarger

OREGON
JULY 16, 1987
MARK A. HEIMBURGER
2287

EXP 06/30/97



SURVEYING SERVICE, INC

3076 NE DIAMOND LAKE BLVD.
ROSEBURG, OREGON 97470
TEL (541)672-2096
FAX (541)672-0611