

FILED

COUNTY SURVEYORS FILE DATA

DO NOT REMOVE FROM OFFICE

Date: 5-16-96 By: JP
This survey consists of:
Map: C.S. 65/5-8
Narrative: _____
Corner Rpt: _____

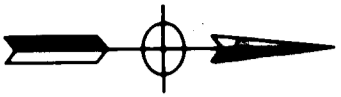

LEGEND:

- SET 5/8" x 30" I.R. w/ CAP MKD "I.E. ENG."
- FD 5/8" I.R. UNLESS OTHERWISE NOTED

DOUGLAS COUNTY SURVEYOR

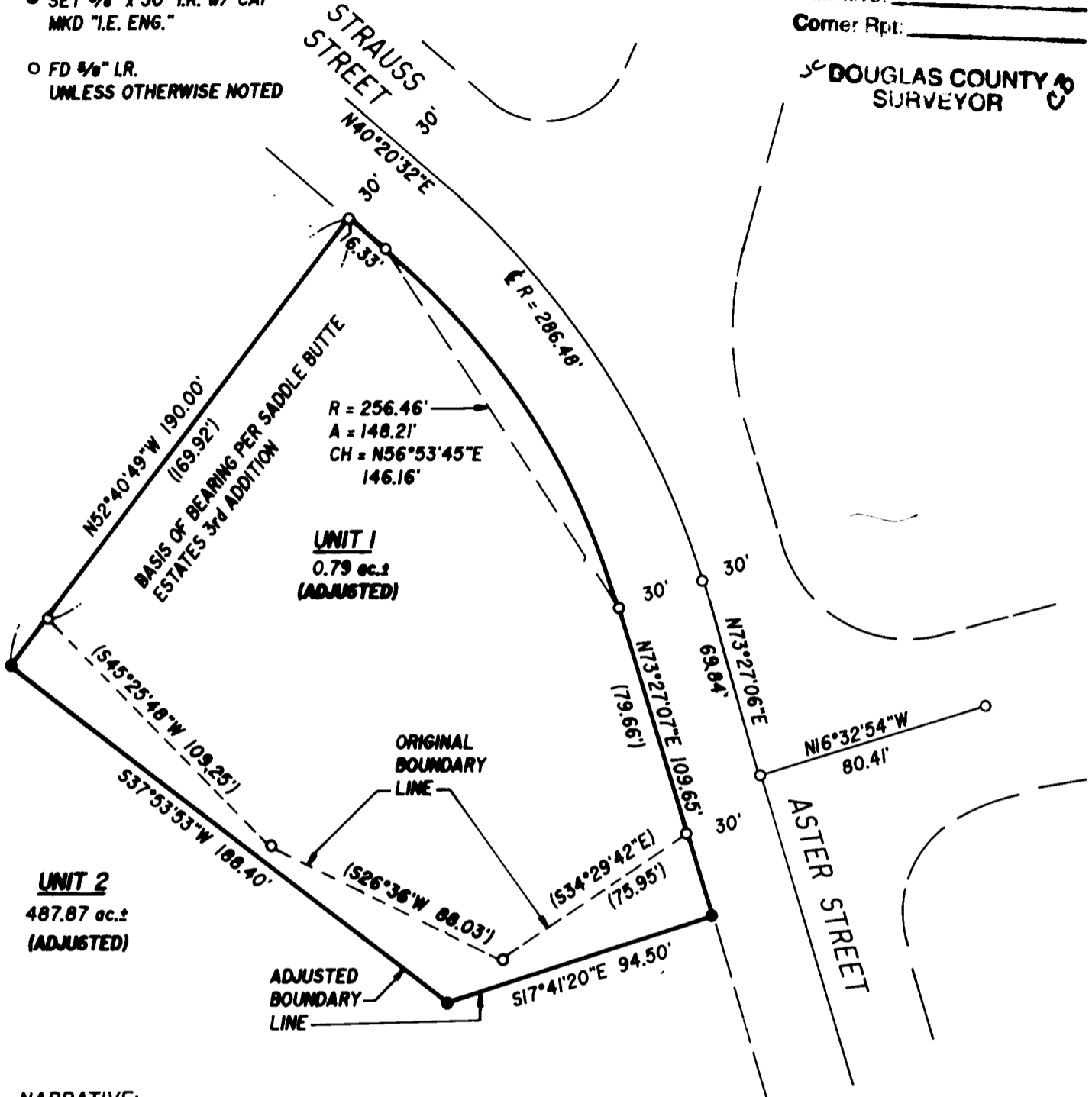

NARRATIVE:

SURVEY TO CREATE A BOUNDARY LINE ADJUSTMENT, BEING TRACT 1 OF C.S. 63/165-2, AND A PORTION OF THAT PROPERTY DESCRIBED IN INSTRUMENT NO. 333569. MONUMENTS SHOWN AS FOUND WERE FOUND TO BE IN ORIGINAL POSITION PER SAID COUNTY SURVEY.

FIELD CREW: NEIL HIBBS & DAN SHEPHERD
EQUIPMENT: NIKON TOTAL STATION
OFFICE: WENDELL T. HARNES
DRAFTING: TIM ADAMS
SURVEY DATE: APRIL 7, 1996

APPROVALS:

Keith L. Cubic 5/16/96
DOUGLAS COUNTY PLANNING DIRECTOR DATE

PLANNING DEPT. FILE NO. 96-110

BOUNDARY LINE ADJUSTMENT

IN THE NW1/4 & SW1/4 OF SEC. 30, T26S, R5W, W.M.,
DOUGLAS COUNTY, OREGON

REGISTERED OREGON LAND SURVEYOR

JULY 12, 1968
DONALD A. BENTZ
839

SURVEYED FOR:
L & H LUMBER CO.
859 LOOKINGGLASS RD.
ROSEBURG, OREGON 97470

SURVEYED BY:
i.e.
ENGINEERING
548 S.E. Jackson Suite 3
Roseburg, Oregon 97470
PHONE (541) 673-0166
FAX (541) 440-9392

EXPIRES 12-31-97

SCALE: 1" = 50'

DATE: MAY 1996

140-25.04

PAGE: 1 OF 1