

# MAP OF SURVEY

LOCATED in the NE 1/4 of Sec. 20, T. 26S.,  
R. 3 W., W.M. in Douglas County, Oregon.

May 7, 1996

**SURVEYED FOR:** MR. RALPH SCHRADER  
P.O. BOX 2187  
ROSEBURG, OR. 97470

**SURVEYED BY:**  
DAVID EDWARDS LAND SURVEYING  
P.O. BOX 41  
OAKLAND, OREGON 97462  
PHONE: (541)459-0512

## LEGEND

- INDICATES 5/8" I. ROD W/CAP FD. PER MIO2-7A
- INDICATES 5/8" I. ROD W/CAP FD. PER MIO0-7
- INDICATES 5/8" x 30" STEEL PIN W/RED PLASTIC CAP MKD. "D.A. EDWARDS-LS 2339" SET.
- ( ) RECORD PER MIO2-7A
- x—x—x = FENCE LINE

NARRATIVE IS A SEPARATE DOCUMENT.

REGISTERED  
PROFESSIONAL  
LAND SURVEYOR

*David A. Edwards*

OREGON  
JULY 26, 1988  
DAVID A. EDWARDS  
2339

EXPIRES 12/31/97

**COUNTY SURVEYORS FILE DATA  
DO NOT REMOVE FROM OFFICE**

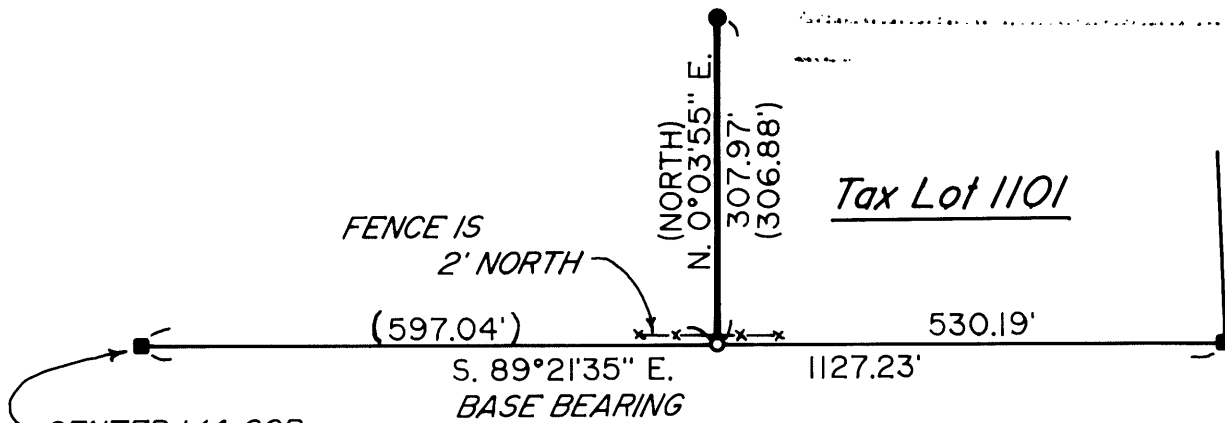

CENTER 1/4 COR.  
SEC. 20 PER  
MIO0-7.  
OAK BT IS  
NOW A STUMP.



SCALE: 1" = 200'

FILED

Date: 5-14-96 By: JP

This survey consists of:

Map: C.S. 65/5-7A

Narrative: C.S. 65/5-7B

Corner Rpt: \_\_\_\_\_

DOUGLAS COUNTY  
SURVEYOR

# David A. Edwards - Professional Land Surveyor

P.O. Box 41  
Oakland, OR 97462



(541) 459-0512

SURVEY NUMBER C.S. 65/5-7A

## SURVEY NARRATIVE TO COMPLY WITH CHAPTER 209, PARAGRAPH 250, OREGON REVISED STATUTES

**SURVEY FOR:** Mr. Ralph Schrader  
P.O. Box 2187  
Roseburg, Oregon 97470

**LOCATION:** In the NE 1/4 of Section 20, T. 26 S.,  
R. 3 W., W.M., in Douglas County, Oregon.

**PURPOSE:** To re-establish the monument at the SW corner  
of tax lot 1101 as shown on the accompanying  
map.

**PROCEDURE:** Ties were made to controlling monuments per  
M100-7 as shown, the subject corner  
remonumented, and a portion of the West line of  
TL 1101 was flagged as shown. Monument set on  
this survey consists of a 5/8" x 30" steel pin  
with red plastic cap mkd. "D.A. EDWARDS-  
LS 2339".

**BASIS OF  
BEARINGS:** M100-7 as shown on the accompanying map.

**EQUIPMENT:** Nikon DTM-A10LG electronic total station.

**DATE  
COMPLETED:** May 7, 1996.

REGISTERED  
PROFESSIONAL  
LAND SURVEYOR

*David A. Edwards*

OREGON  
JULY 26, 1988  
DAVID A. EDWARDS  
2339

Expires 12/31/97

FILED

Date: 5-14-96 By: JP  
This survey consists of:  
Map: C.S. 65/5-7A  
Narrative: C.S. 65/5-7B  
Corner Rpt: \_\_\_\_\_

**COUNTY SURVEYORS FILE DATA  
DO NOT REMOVE FROM OFFICE**

DOUGLAS COUNTY  
SURVEYOR *CB*

C.S. File No. 65/5-7B