

**NARRATIVE:**

A SURVEY TO ADJUST THE BOUNDARY LINES AS SHOWN.

FIELD CREW: DAVE WILLIAMS & ROD McALLISTER  
 EQUIPMENT: NIKON TOTAL STATION  
 OFFICE: WENDELL T. HARNESS  
 DRAFTING: TIM ADAMS

FILED

Date: 4-16-96 By: JP

This survey consists of:

Map: C.S. 65/5-5

Narrative: \_\_\_\_\_

Corner Rpt: \_\_\_\_\_

**APPROVALS:**

*[Signature]*

4-4-96  
DATE

COMMUNITY DEVELOPMENT DIRECTOR

DOUGLAS COUNTY  
 SURVEYOR

**COUNTY SURVEYORS FILE DATA  
 DO NOT REMOVE FROM OFFICE**

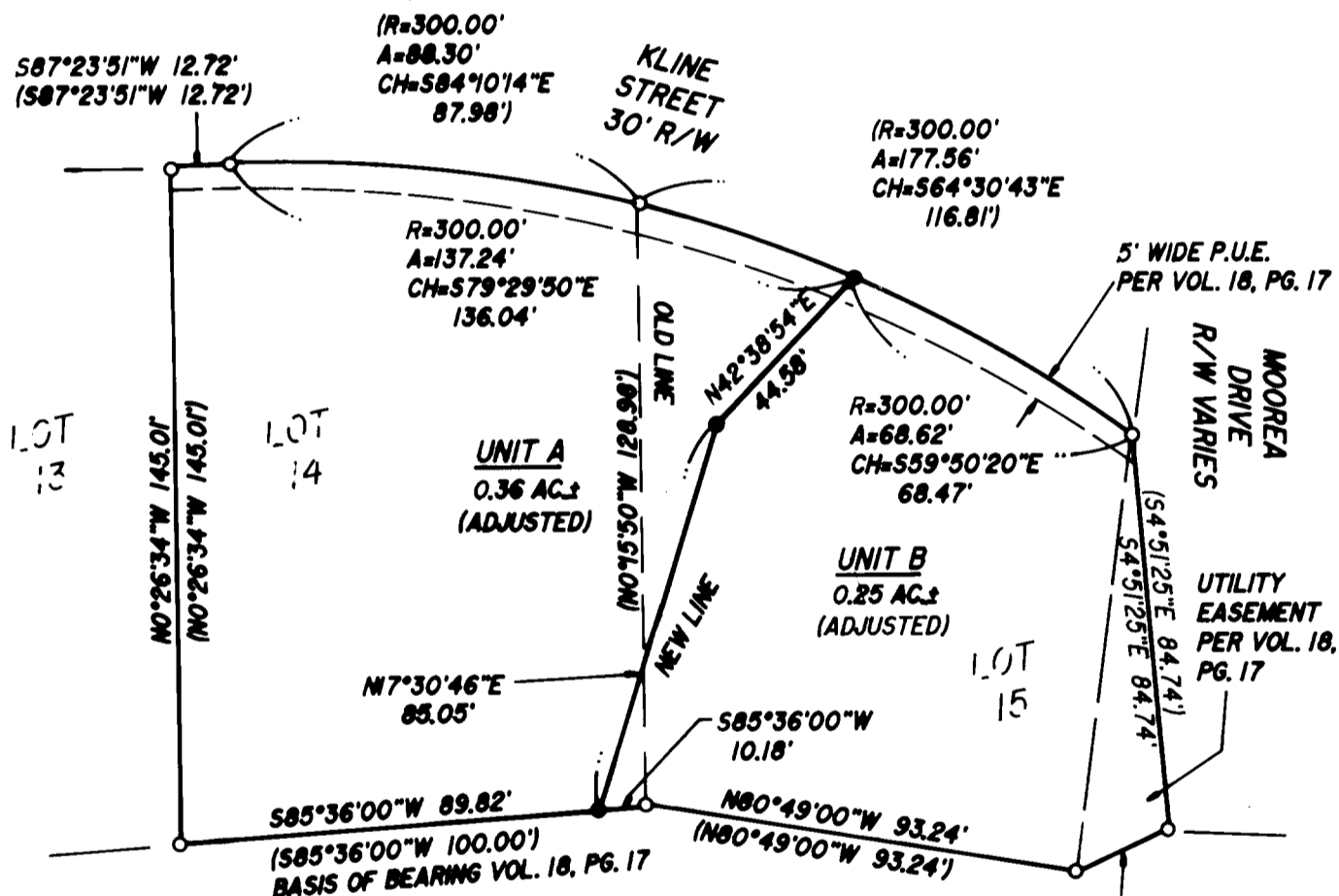

**LEGEND:**

- SET 5/8" x 30" IRON ROD w/ CAP MKD "I.E. ENG."
- FD 5/8" IRON ROD UNLESS OTHERWISE NOTED
- (1) REC. DATA PER WAREWOOD RIDGE PLANNED COMMUNITY DEVELOPMENT PHASE I, VOL. 18, PG. 17



REGISTERED  
 OREGON  
 LAND SURVEYOR  
*[Signature]*  
 JULY 12, 1988  
 DONALD A. BENTZ  
 839

EXPIRES 12-31-95

**BOUNDARY LINE ADJUSTMENT**

IN LOTS 14 & 15, WAREWOOD RIDGE PLANNED COMMUNITY DEVELOPMENT, PHASE I  
 IN THE NW¼ SEC. 11, T27S, R6W, W.M. DOUGLAS COUNTY, OREGON

SURVEYED FOR: JOHN ATKINSON 2631 NW KLINE ROSEBURG, OREGON 97470	SURVEYED BY: <b>i.e.</b> ENGINEERING 548 S.E. Jackson Suite 3 Roseburg, Oregon 97470 PHONE (803) 673-8166 FAX (803) 448-9392
SCALE: 1" = 40"	DATE: DEC. 1995
104-19	PAGE: 1 OF 1