

Date: 6-24-96 By: JP

This survey consists of:

Map: M 125-20

Narrative: _____

Corner Rpt: C.S. 65/2-12A

DOUGLAS COUNTY SURVEYOR

OREGON CORNER RESTORATION FORM

Section 16 Township 24S Range 7W

County Douglas Date June 14, 1996

Corner Designation

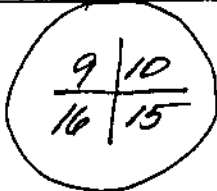

- Condition Report Only
- Not Found
- Renewed
- Unrecorded
- Surveyed In
- Referenced Out

Previous Renewals/Surveys, etc. _____

See survey by Shaner, 1973, CS Map 1149-6.

Monument(s) & Accessories Found: (Condition and Source)

Found Brass Cap set by County Surveyor in 1956, from which are:

56" Cedar BT, new windfall, bears S89°W, 24.0 feet

24" White Fir BT, face grown over, bears North 33.0 feet

26" White Fir BT, " " " , bears N40°E, 34.0 feet.

Monument Detail

Sketch

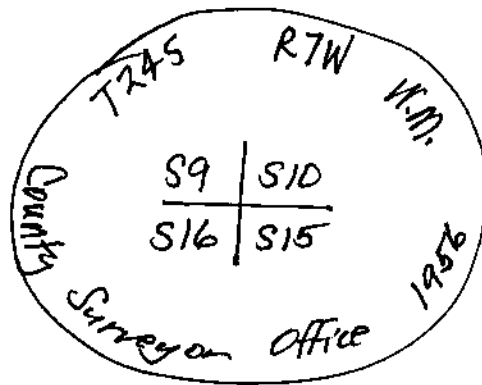

Monument Set (Procedures and Description)

N/A

New Accessories

8" D. Fir BT, I scribed "T24S, R7W, S16, BT" bears S63°W, 24.3 feet.

14" D. Fir BT, " " "T24S, R7W, S15, BT" bears S32°E, 30.3 feet.

6 Foot Steel Fence Post, I set, bears South, 1.0 feet.

Location & Comments

END of U.S. B.L.M.
Road No. 24-7-9.0
bears N30°W, 200
feet from Corner.

Compass Declination 20°E
Firm/Agency Shaner
Engineering, Inc.
Address P.O. Box 143D
Roseburg, Oregon 97470
Party Chief B. Shaner
Notes _____
Witness David Snyder

Surveyor's Seal

REGISTERED PROFESSIONAL LAND SURVEYOR

Bruce A. Shaner

OREGON
OCT. 4, 1957
BRUCE A. SHANER
430

Renew's June 30, 1998

Date: 6-24-96 By: JP

This survey consists of:

Map: M125-20

Narrative: _____

Corner Rpt: CS 65/2-12-C-BA

OREGON CORNER RESTORATION FORM

Section 16 Township 24S Range 7W

County Douglas Date June 14, 1996

DOUGLAS COUNTY SURVEYOR

Corner Designation

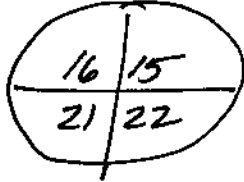

- Condition Report Only
- Not Found
- Renewed
- Unrecorded
- Surveyed In
- Referenced Out

Previous Renewals/Surveys, etc.

See survey by Shaner, 1973, CS Map File M49-6.

Monument(s) & Accessories Found: (Condition and Source)

Found 24" Douglas Fir corner tree, from which a:
Brass Cap set by County Surveyor, 1970, bears S53°W, 02 feet;
44" D. Fir BT, face overgrown, bears N43°E, 20 1/2 feet.
44" D. Fir BT, bark scribed, bears N50°W, 85 3/4 feet.
20" White Oak BT, face overgrown, bears S57°W, 18 1/2 feet.
20" D. Fir BT stump, bears S55 1/2°E, 25 3/4 feet.

Monument Detail

Sketch

Reference Brass Cap to Corner Tree

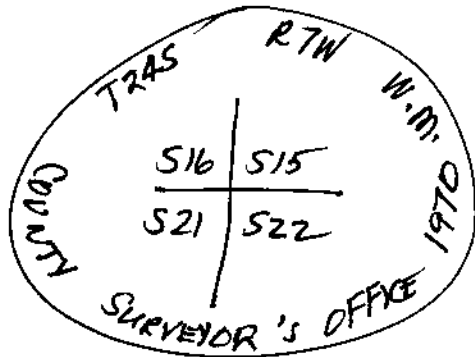

Monument Set (Procedures and Description)

N/A

New Accessories

None.

Location & Comments

Corner sets just in
timber off meadow
at bottom of small
bluff. Also, N-S
fence is East of
corner at 15 1/2 feet.

Compass Declination 20°E
 Firm/Agency Shaner
Engineering, Inc.
 Address P.O. Box 1430
Roseburg, Oregon 97470
 Party Chief B. Shaner
 Notes " "
 Witness David Snyder

Surveyor's Seal

REGISTERED
 PROFESSIONAL
 LAND SURVEYOR

Bruce A. Shaner

OREGON
 OCT. 4, 1957
 BRUCE A. SHANER
 430

Renews June 30, 1998