

Date: 2-12-98 By: XC

GOVERNMENT CORNER RESTORATION FORM

This survey consists of:

Township 255 Range 6W Sec. 4 County DOUGLAS

Map: _____

State OK Date 2-3-98 No. _____

Narrative: _____

Corner Rpt: 64/79-14

Corner Designation

DOUGLAS COUNTY SURVEYOR

55/54
58/59

- Condition Report Only
- Not Found
- Renewed
- Unrecorded
- Surveyed In
- Referenced Out

Previous Renewals 1909, 1958, & 1962 DCSO

MONUMENT DETAIL

Monument(s) Found: (Condition and Source)

2 1/2" DIA. BRASS CAP ON A
1 1/2" OD. IRON PIPE, PROTRUDS
6" ABOVE GROUND. (1958)

COUNTY SURVEYORS OFFICE

55/54
58/59

T255 R6W
1958

Accessories Found:

10" W. DRAIN NOW ROOTHOLE BEARS N49°W, 17.9 FT
(AGREES WITH REC.) 1958

29" W. DRAIN NOW ROTTEN REMAINS NO SCRIBING VISIBLE,
ROOTHOLE BEARS S32°W 52.0 FT (AGREES WITH REC.) 1958

8" NOW 11" DIA. W. DRAIN WITH A FULL HEALED DOUBLE
BLAZE, BEARS S22 1/2°W, 74.5 FT (C REC. S25 1/2°W
74.5 FT) 1967

NO OTHER BT'S FOUND

Monument Set (Procedure and Description)

Monument Detail

NONE

N/A

New Accessories

11" DIA. B. OAK DOUBLE BLAZED & SCRIBED "TZSS R6W S5 CS 13T"
 BEARS N 49° W, 35.4 FT

6" DIA. GNARLY B. OAK DOUBLE BLAZED AND SCRIBED "X 13T"
 BEARS N 47 1/2° E, 63.6 FT

20" DIA. W. OAK THAT FORMS A FENCE CORNER WITH WIRE
 IN GROWN IS SINGLE BLAZE 4 FT ABOVE GROUND "X CS 13T"
 BEARS S 88 1/2° E, 71.5 FT

Sketch of Monument, Accessories, and General Area

Location & Comments

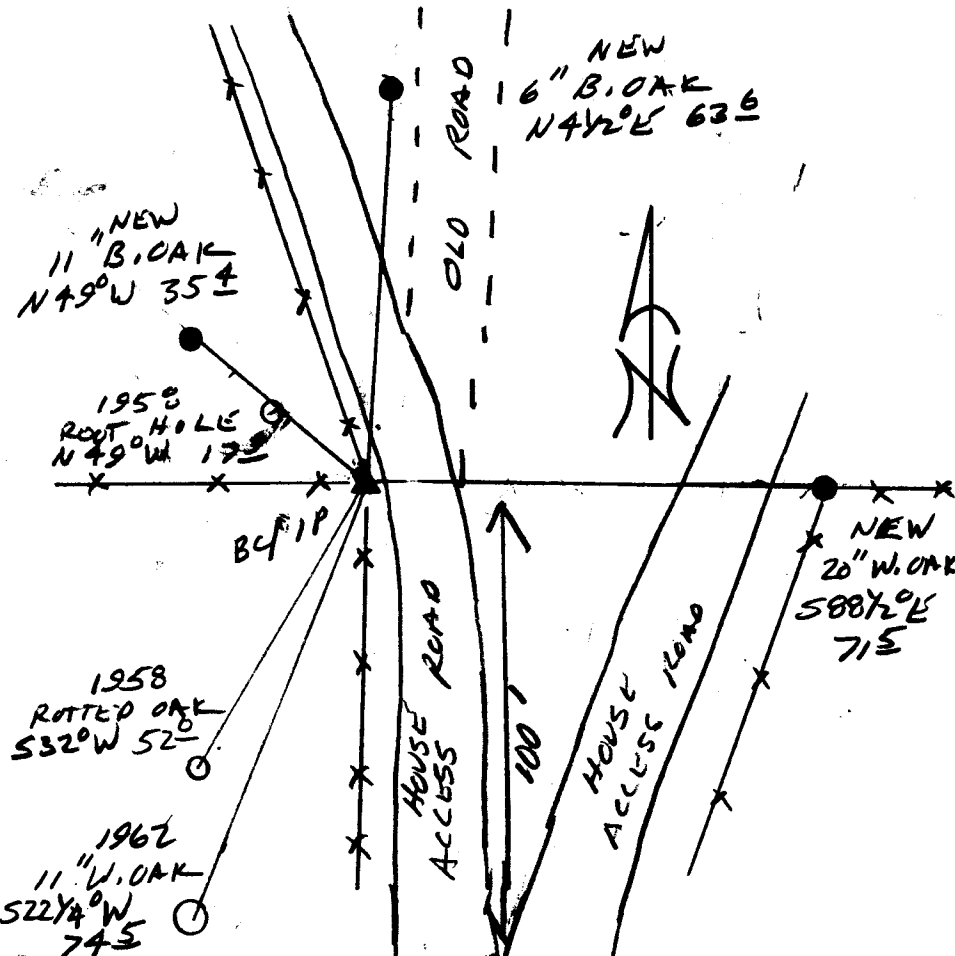

Location & Comments

Comp. Declin. 17 3/4° E

Agency DCSO

Party Chief RANDALL W. SMITH

Notekeeper [Signature]

Witnesses

Address

Surveyor's Seal

REGISTERED
 PROFESSIONAL
 LAND SURVEYOR

[Signature]
 APR 30 1998

OREGON
 JULY 25, 1990
 RANDALL W. SMITH
 2409