



Monument Set (Procedure and Description)

Monument Detail

NONE

N/A

New Accessories

SOUTHEAST CORNER OF A 2.2' X 1.3' X 1.6' ABOVE GROUND GREEN  
 METAL ELECTRIC SERVICE BOX BEARS S 86° W, 59.3 FT  
 11" DIA. D. FIR DOUBLE BLAZED AND SCRIBED "SE DLC 46 CS BT"  
 BEARS N 43° E 41.7 FT  
 12" DIA. MADRONE DOUBLE BLAZED AND SCRIBED "SE DLC 46 CS BT"  
 BEARS N 27 1/2° W 34.1 FT  
 NORTH WEST CORNER OF ENCLOSE TWO CAR GARAGE APPROX 100'  
 EAST OF HOUSE BEARS S 10° E, 141.9 FT  
 Sketch of Monument, Accessories, and General Area

Location & Comments

CORNER LIES AT THE INTERSECTION OF FENCES RUNNING N - E - W

Comp. Declin. 17 3/4° E  
 Agency DCSO  
 Party Chief RANDALL W SMITH  
 Notekeeper Randall W Smith  
 Witnesses STEPHEN J FLAUS

Address

Surveyor's Seal

REGISTERED  
 PROFESSIONAL  
 LAND SURVEYOR

*Handwritten signature*  
 EXPIRES 0-30-98

RANDALL W SMITH

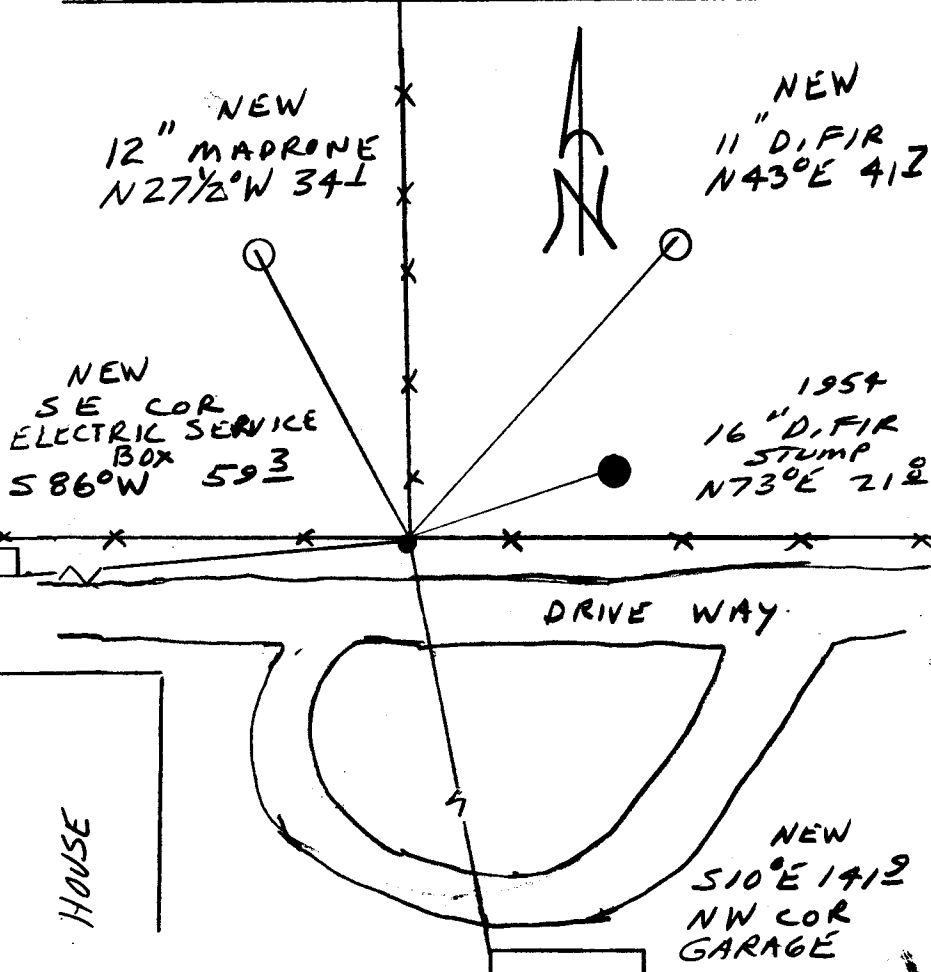

NEW  
 12" MADRONE  
 N 27 1/2° W 34.1

NEW  
 11" D. FIR  
 N 43° E 41.7

NEW  
 SE COR  
 ELECTRIC SERVICE  
 BOX  
 S 86° W 59.3

1954  
 16" D. FIR  
 STUMP  
 N 73° E 21.2

NEW  
 S 10° E 141.9  
 NW COR  
 GARAGE