

GOVERNMENT CORNER RESTORATION FORM

Date: 1-22-98 By: JC

Township 29S Range 7W Sec. 28 County DOUGLAS

This survey consists of:

State OR Date 1-20-98 No.

Map:

Narrative:

Corner Rpt: 64/79-5

Corner Designation

INT L
COR
DLC
38

DOUGLAS COUNTY
SURVEYOR

Condition Report Only

Not Found

Renewed

Unrecorded

Surveyed In

Referenced Out

MONUMENT DETAIL

Previous Renewals 1937 DCSO, 1972 RM 2-35

Monument(s) Found: (Condition and Source)

1" O.P. DIA. RUSTED IRON PIPE
3" BELOW GROUND, (1937)

N/A

Accessories Found:

14" NOW 18" DIA. NEARLY DEAD WOOD. WE OPEN AND FIND
SCRIBE MARKS "38" BEARS S74°E 156.7 FT
(REC. S74°E 158.9 FT, DIST. FITS WELL WITH A
SLOPE MEASUREMENT). 1937

5/8" IR. PROTRUDING 3" ABOVE GROUND AGREES WITH
1972 RM 2-35 RECORD "S1°02'19"E, 165.55" FT

RENEWAL

Monument Set (Procedure and Description)

2 3/8" DIA. BRASS CAP ON A 1 3/8" O.D
 IRON PIPE IS SET AT POSITION
 OF FOUND IRON PIPE, PROTRUDING
 6" ABOVE GROUND. FOUND
 IRON PIPE IS SET ALONG
 SIDE OF BC/IP, PROTRUDING 1"
 ABOVE GROUND, OLD I.P. BARLY
 RUSTED MEASURED 6" LONG.

Monument Detail

DOUGLAS COUNTY SURVEYOR
 T295

INT L	R
DLC	7
38	W

1998
 OFFICE

New Accessories

12" DIA. D. FIR DOUBLE BLAZED AND SCRIBED "INT L DLC 38 CS BT"
 BEARS N 31 1/2° W, 39.2 FT
 8" DIA. W. OAK DOUBLE BLAZED AND SCRIBED "INT L DLC 38 CS BT"
 BEARS S 58° E, 41.8 FT
 9" DIA. D. FIR DOUBLE BLAZED AND SCRIBED "INT L DLC 38 CS E 7"
 BEARS N 54 1/2° E, 42.5 FT

Sketch of Monument, Accessories, and General Area

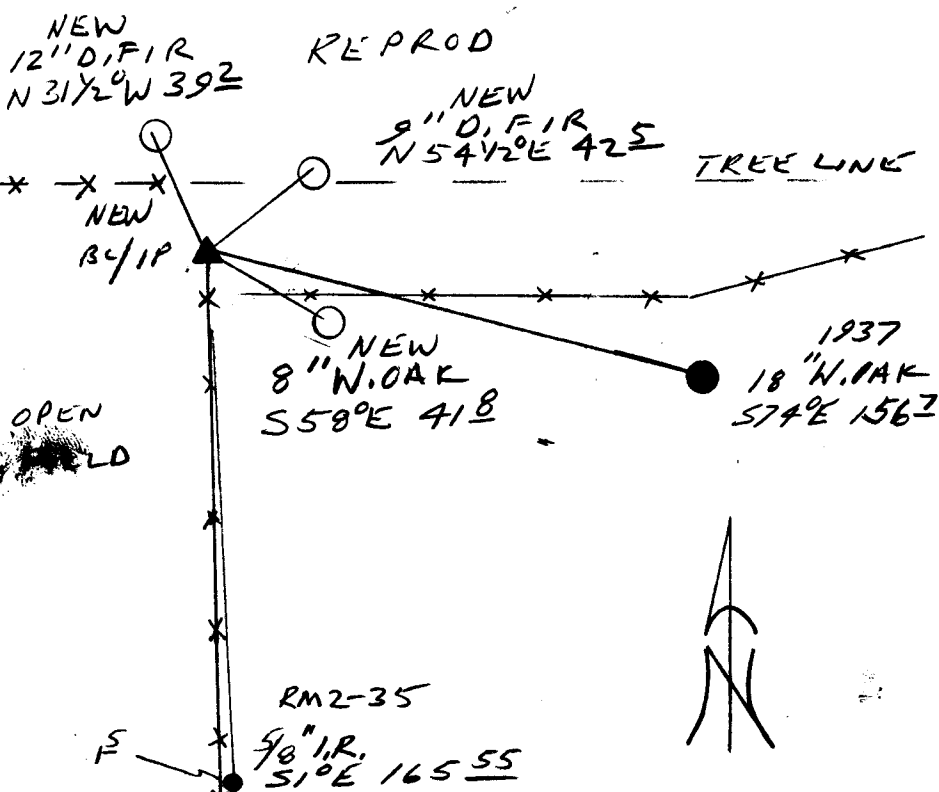

Location & Comments

CORNER IS AT THE
 INTERSECTION OF FENCE
 LINE'S RUNNING EAST
 AND SOUTH

Comp. Declin. 17 3/4° E
 Agency DCSO
 Party Chief RANDALL W SMITH
 Notekeeper Randall W Smith
 Witnesses STEPHEN J FLAISE

Address

Surveyor's Seal

REGISTERED
 PROFESSIONAL
 LAND SURVEYOR

Randall W Smith
 4/11/95 6-30-98

OREGON
 JULY 26, 1990
 RANDALL W. SMITH
 2469