

GOVERNMENT CORNER RESTORATION FORM

Date: 1-15-98 By: JC  
This survey consists of:

Township 29S Range 7W Sec. \_\_\_\_\_ County DOUGLAS Map: \_\_\_\_\_  
State OR Date 1-8-98 No. \_\_\_\_\_ Narrative: \_\_\_\_\_  
Corner Rpt: 64/79-1

Corner Designation

S, S, E, COR,  
D.L.C. #38

DOUGLAS COUNTY  
SURVEYOR

Condition Report Only

Not Found

Renewed

Unrecorded

Surveyed In

Referenced Out

MONUMENT DETAIL

PI # 038040

Previous Renewals 1937, 1954 DCSO, 1954 RM 2-35

Monument(s) Found: (Condition and Source)

I.P. FROM 1937 RENEWAL  
NOT FOUND (NEW FENCE  
POST NEAR CORNER LOCATION).

N/A

Accessories Found:

10" NON-DOUBLE TRUNKED W. OAK, WITH HEAVY BLAZE AND 2 1/2" DIAMONELLY  
TRUNK CENTER OF NEWLY TRUNK BEARS "N 77° W, 149 FT" (AGREES WITH  
REC.) 1937

OAK REMAINS, NO BLAZES OR SCRIBING FOUND.  
RECORD "N 22° E, 76.6 FT" 1954 DCSO

THREE 5/8" I.R.'S FROM 1972 RM 2-35 ARE FOUND  
THAT AGREE WITH RECORD.

BENT 5/8" I.R. PLUMB POSITION BEARS "N 88° 50' 31" W, 439 FT"

5/8" I.R. BEARS "N 43° 08' 15" E, 135.56"

5/8" I.R. BEARS "S 12° 03' 55" W, 186.54"

Monument Set (Procedure and Description)

5/8" X 30" IRON ROD WITH ALUMINUM CAP STAMPED "38 SSE DLG 1990" IS SET FROM RECORD POSITION OF FOUND I.R.'S (RM 2-35). CORNER LIES ALONG WEST EDGE OF FENCE CORNER POST, PROTRUDES 2" ABOVE GROUND.

N/A

New Accessories

5" DIA. D.F.I.R. DOUBLE BLAZED AND SCRIBED "X BT" BEARS N 73 1/2° E, 30.5 FT

Sketch of Monument, Accessories, and General Area

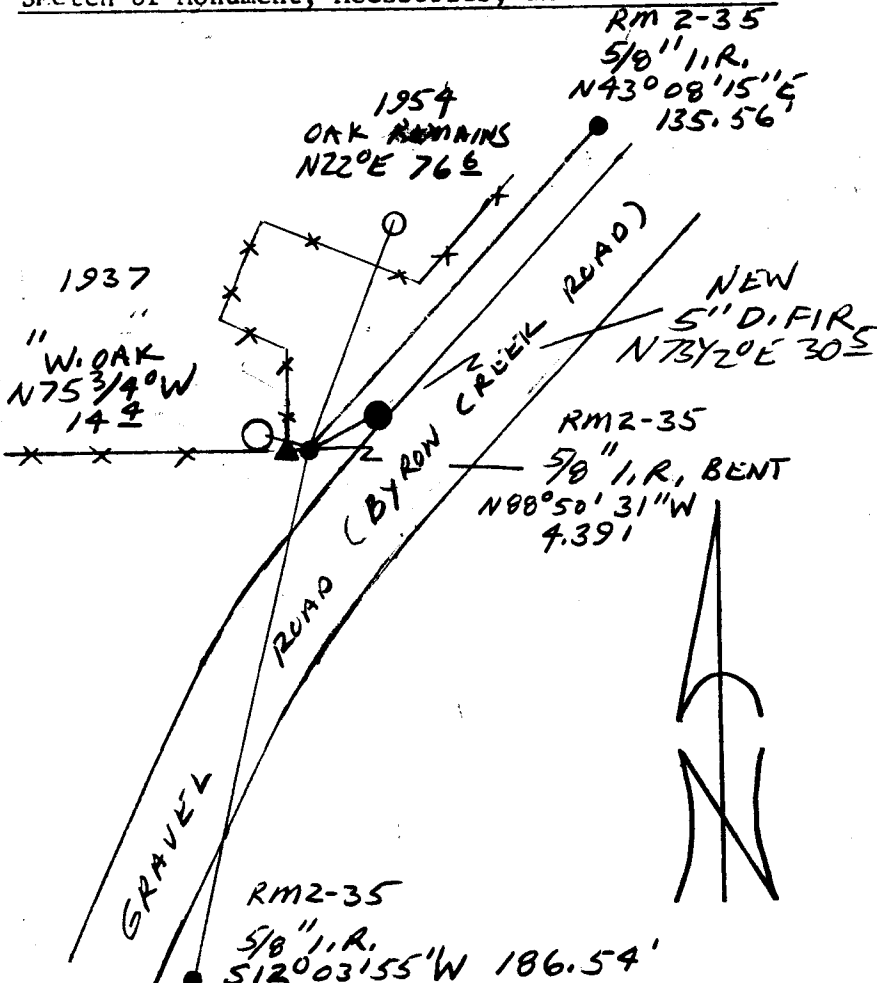

Location & Comments

Comp. Declin. 17 3/4° E  
Agency DLCO  
Party Chief RANDALL W. SMITH  
Notekeeper Randall W. Smith  
Witnesses STEPHEN J. FLAUSE

Address

Surveyor's Seal

REGISTERED PROFESSIONAL LAND SURVEYOR

*Randall W. Smith*  
JULY 25, 1990  
RANDALL W. SMITH  
2400