

GOVERNMENT CORNER RESTORATION FORM

Date: 1-5-98 By: SC

This survey consists of:

Township 25S Range 4W Sec. \_\_\_\_\_

County DOUGLAS Map: \_\_\_\_\_

State OR

Date 12-19-97

No. \_\_\_\_\_

Narrative: \_\_\_\_\_

Corner Rpt: 64/78-40

Corner Designation

DLC  
39

DOUGLAS COUNTY SURVEYOR

- Condition Report Only
- Not Found
- Renewed
- Unrecorded
- Surveyed In
- Referenced Out

Previous Renewals 1965 DCS 0

MONUMENT DETAIL

Monument(s) Found: (Condition and Source)

3" x 3" x 18" LONG CEDAR STAB SCRIBED "CS" LAYING LOOSE IN FENCE WIRE AT FENCE CORNER OF A FENCE RUNNING WEST AND SOUTH

COUNTY SURVEYORS

T25S

D.L.C.

39

2 1/2" DIA. BRASS CAP ON A 1 1/2" O.D. IRON PIPE IS FOUND ALONG WEST EDGE OF FENCE POST 1 FT BELOW GROUND 1965

R 4W  
1965  
OFFICE

Accessories Found:

24" NOW 25" DIA 1 1/2 FT HIGH ROTTED OAK STUMP WITH A BURNT BLAZE, NO SCRIBING VISIBLE, BEARS N 89°W 145.2 FT (AGREES WITH REC.) OBT

12" NOW 2 1/2" DIA. W. OAK - PREVIOUSLY OPENED NOW HEALED SINGLE BLAZE, BEARS S 51°W, 54.8 FT (REC. S 30°W 54.8 FT) OBT

8" NOW 25" DIA. D. FIR WITH A FULLY HEALED DOUBLE BLAZE BEARS S 23°W, 31.2 FT. (REC. S 20°W, 29.9 FT.) 1965 DCSC

19" NOW 2 1/2" DIA. W. OAK WITH A FULLY HEALED DOUBLE BLAZE BEARS S 75 1/2°W, 64.0 FT. (REC. S 72°W, 64.0 FT.) 1965 DCSC

RENEWAL

Monument Detail

Monument Set (Procedure and Description)

~~2 3/8" DIA. BRASS CAP ON 1 7/8" O.D.  
IRON PIPE IS SET~~

~~DOUGLAS COUNTY SURVEYORS  
T 2 S 5  
NW COR R  
VOID | DLL  
39 W  
1997  
OFFICE~~

New Accessories

4" W. OAK DOUBLE BLAZED AND SCRIBED "X BT"  
BEARS N 86° E, 30.9 FT

Sketch of Monument, Accessories, and General Area

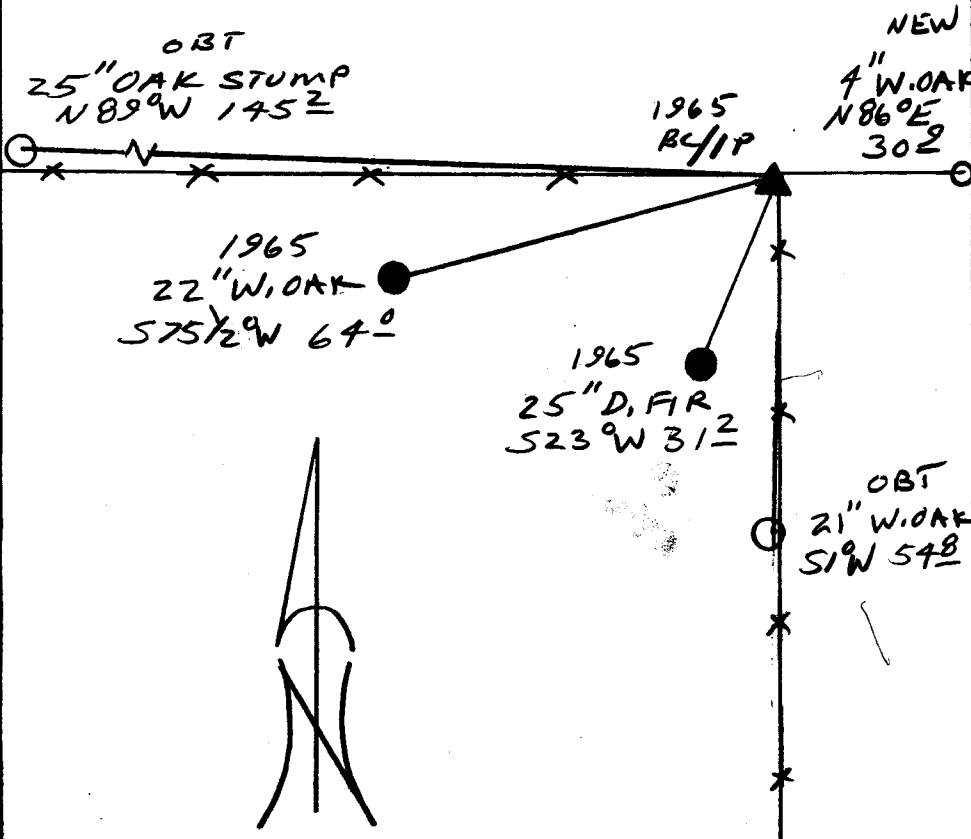

Location & Comments

\_\_\_\_\_  
\_\_\_\_\_  
\_\_\_\_\_  
\_\_\_\_\_  
\_\_\_\_\_

Comp. Declin. 17 3/4 E  
Agency DCSO  
Party Chief RANDALL W SMITH  
Notekeeper Deborah W. Smith  
Witnesses STEPHEN J FLANSB

Address \_\_\_\_\_

Surveyor's Seal

REGISTERED  
PROFESSIONAL  
LAND SURVEYOR

*Randall W. Smith*  
EXPIRES 6-30-98

OREGON  
JULY 25, 1990  
RANDALL W. SMITH  
2488