

GOVERNMENT CORNER RESTORATION FORM

Township 26S Range 5W Sec. 26 County DOUGLAS Date: 10-30-97 By: PC
 State OR Date 10-28-97 No. _____ This survey consists of:
 Narrative: _____
 Corner Rpt CS 6478-18

Corner Designation

DLC
 41

County DOUGLAS COUNTY
 Not Found SURVEYOR
 Renewed
 Unrecorded
 Surveyed In
 Referenced Out

Previous Renewals 1922, 1955, 1964 + 1972

Monument(s) Found: (Condition and Source)

PK NAIL NEAR CENTER LINE
OF PAVED ROAD.

N/A

Accessories Found:

10" NOW 16" DIA. W. OAK WITH A FULLY HONORED BLAZK,
BEARS N 25° W, 69.9 FT (AGREES WITH REC.)
1964

3/8" I.R. IN R/W FENCE LINE BEARS S 12 1/2° W,
23.1 FT (REC. S 10° W, 29.1 FT) 1972

RENEWAL

Monument Set (Procedure and Description)

Monument Detail

NONE

N/A

New Accessories

10" PINE NOT BLAZED OR SCRIBED, BEARS S 84° W, 84.4 FT (NOTE ONLY PINE TREE IN AREA).

DCSO BRASS CAP IN A CONG. MONUMENT "SUN 1972" BEARS S 33 1/2° E, 812.0 FT

Sketch of Monument, Accessories, and General Area

Location & Comments

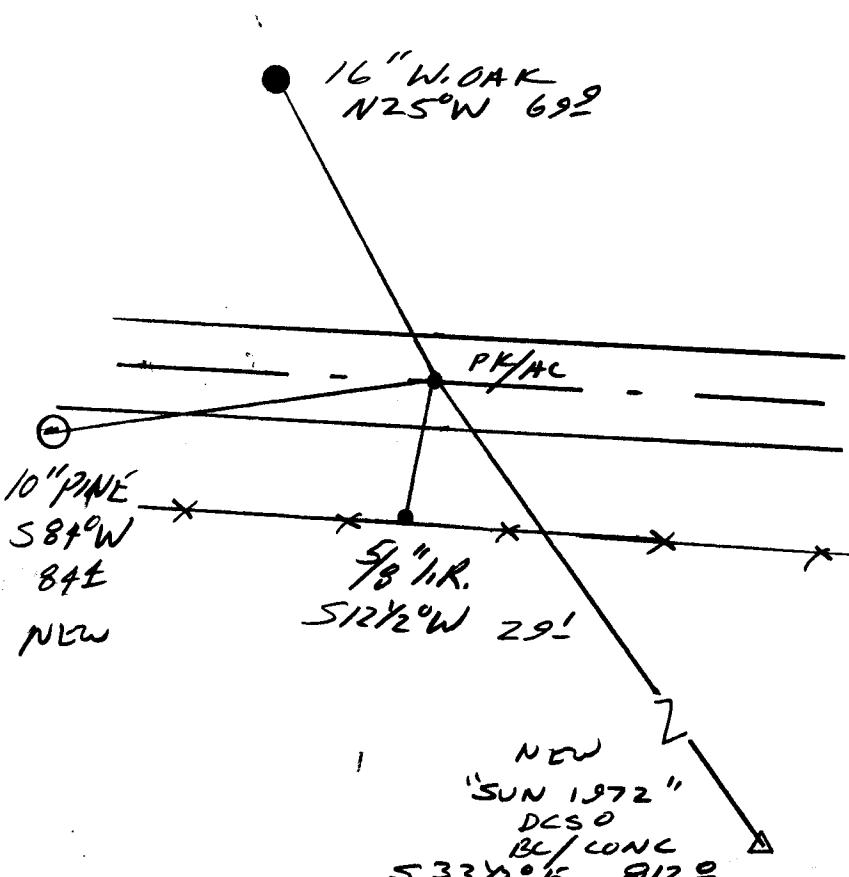

Comp. Declin. 17 3/4° E
 Agency DCSO
 Party Chief RANDALL W. SMITH
 Notekeeper Debra W. Smith
 Witnesses STEPHEN J. FLAUS

Address

Surveyor's Seal

REGISTERED
 PROFESSIONAL
 LAND SURVEYOR

Randall W. Smith
 EXPIRES 6-30-98

OREGON
 JULY 25, 1990
 RANDALL W. SMITH
 2468