

GOVERNMENT CORNER RESTORATION FORM

Date: 10-20-97 By: PC

Township 24S Range 5W Sec. 32 County DOUGLAS This survey consists of:

State OR Date 10-14-97 No. \_\_\_\_\_

Corner Designation \_\_\_\_\_ Corner Not: CS 6478-14

S32	S33
S5	S4

PI# 300100

Previous Renewals 1975 DCSO

Monument(s) Found: (Condition and Source)

2" DIA BRASS CAP ON A IRON PIPE IS FOUND 7" BELOW GROUND. 1975

DOUGLAS COUNTY SURVEYOR

Condition:  Only  
 Not Found  
 Renewed  
 Unrecorded  
 Surveyed In  
 Referenced Out

MONUMENT DETAIL

DOUGLAS CO. SURVEYOR

T24S

S32	S33	R
S5	S4	S
		W

T25S

1975

Accessories Found:

24" NOW 22" DIA. 7 FT TALL COTTONWOOD SNAG WITH AN OPEN ROTTED SINGLE BLAZE NO SCRIBES VISIBLE BEARS S15°E, 17.6 FT (AGREES WITH REC) 1975

"X" CHISEL IN WEST END OF CONCRETE PILING BEARS N81°E, 34.4 FT (AGREES WITH REC.) 1975

"X" CHISEL IN WEST END OF CONCRETE PILING BEARS N8°E, 39.0 FT (AGREES WITH REC.)

Monument Set (Procedure and Description)

Monument Detail

NONE

N/A

New Accessories

11" ASH DOUBLY BLAZED AND SCRIBED "T255 R5WS4 CSBT"  
BEARS S10°E, 23.3 FT

NO OTHER TOOLS AVAILABLE

Sketch of Monument, Accessories, and General Area

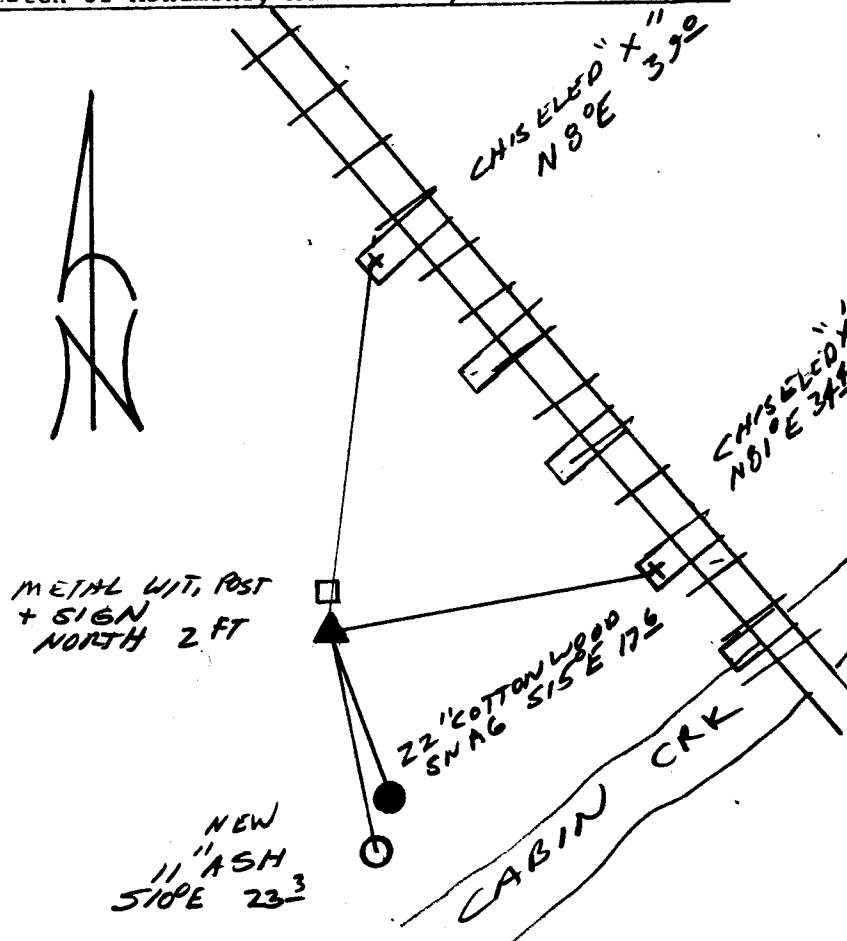

Location & Comments

METAL WITNESS POST  
AND SIGN ARE SET  
2 FT NORTH OF BCJIP

Comp. Declin. 17 3/4° E  
Agency DCSO  
Party Chief RANDALL W. SMITH  
Notekeeper [Signature]  
Witnesses STEPHAN J. FLAUS

Address

Surveyor's Seal

REGISTERED  
PROFESSIONAL  
LAND SURVEYOR

Randall W. Smith  
EXPIRES 6-30-99

OREGON  
JULY 25, 1980  
RANDALL W. SMITH  
2489