

GOVERNMENT CORNER RESTORATION FORM

Date: 9-23-97 By: ABC

Township 29S Range 8W Sec. 19 County DOUGLAS

This survey consists of:

State OK Date 9-18-97 No. _____

Map: _____

Narrative: _____

Corner Designation

T 29S

R	S 24	S 15	R
9			8
W	S 25	S 30	W

Corner File: CS 64/78-2

DOUGLAS COUNTY SURVEYOR

- Condition _____
- Not Found _____
- Renewed _____
- Unrecorded _____
- Surveyed In _____
- Referenced Out _____

Previous Renewals 1920 + 1955 DCSO 1976 M61-2

MONUMENT DETAIL

Monument(s) Found: (Condition and Source)
STRONG SOUND WITH METAL LOCATOR.

NOTE CORNER IS A ROCK IN 1920 + 1955. IN 1976 CORNER IS A R.R. SPIKE IN BLACK TOP.

N/A

ASPHALT NOT DUG UP.

Accessories Found:

- 3/4" IRON PIPE BEARS N 75 3/4° W, 987.3 FT (REC. N 75 3/4° W, 986.8 FT) PER M61-2 (NOTE ABOVE I.P. WAS TIED TO CORNER ROCK IN 1955)
- 1/8" IRON ROD IN EAST R/W FENCE BEARS N 30° E, 247.8 FT (AGREES WITH REC TO A 1/2" I.P. PER M61-2)
- 5/8" IRON ROD IN WEST R/W FENCE BEARS N 53 1/4° W, 248.9 FT (REC TO A 1/2" I.P. PER M61-2 IS N 53 1/4° W, 248.5 FT.)
- 1/8" IRON ROD IN EAST R/W FENCE BEARS EAST - 13.0 FT (AGREES WITH REC.) M61-80
- 5/8" IRON ROD IN WEST R/W FENCE BEARS WEST, 28.4 FT (AGREES WITH REC.) M61-80

Monument Set (Procedure and Description)

Monument Detail

NONE

N/A

New Accessories

SE CORNER OF SMALL BLUE COLORED SHOP
BEARS N 64° W 300.5 FT

Sketch of Monument, Accessories, and General Area

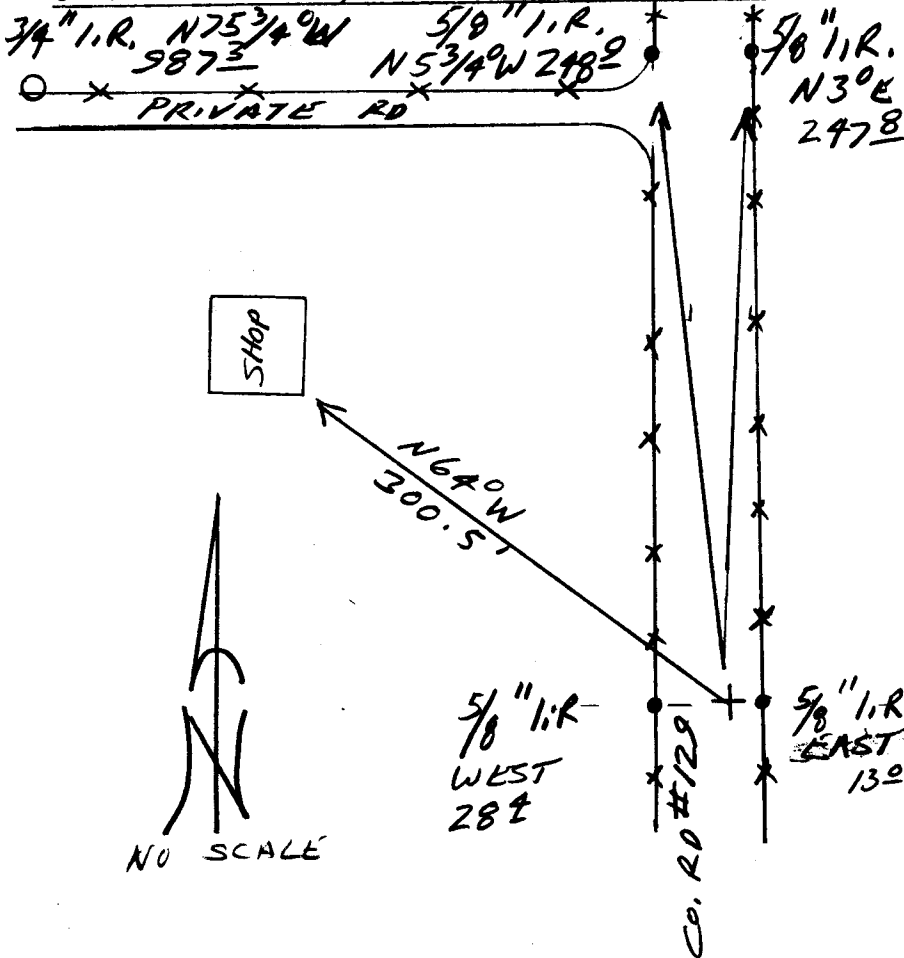

Location & Comments

Comp. Declin. 17 3/4° E
 Agency DCSO
 Party Chief CHARLES W. SMITH
 Notekeeper A. R. ...
 Witnesses STEPHEN T. FLAVEL

Address

Surveyor's Seal

REGISTERED
 PROFESSIONAL
 LAND SURVEYOR

Charles W. Smith
 EXPIRES 6-30-98

OREGON
 JULY 25, 1980
 RANDALL W. SMITH
 2489