

GOVERNMENT CORNER RESTORATION FORM

Date: 6/25/97 By: BC

This survey consists of:

Township 25S Range 5W Sec. 8 County DOUGLAS

Map: \_\_\_\_\_

State OR Date 6-18-97 No. \_\_\_\_\_

Narrative: \_\_\_\_\_

Corner Rpt: CS 64/75-10

Corner Designation

DOUGLAS COUNTY SURVEYOR

Condition Report Only

Not Found

Renewed

Unrecorded

Surveyed In

Referenced Out

MONUMENT DETAIL

Previous Renewals 1919, 1964 NF DCSO

Monument(s) Found: (Condition and Source)

1" INSIDE DIA. IRON PIPE  
FLUSH WITH GROUND (1919)

NOTE: RECORDED AS 3/4" I.P.  
IN 1919

NOTE: RENEWAL IN 1964  
DENOTES A 1/2" I.P. NEAR A  
FENCE CORNER. NO FENCE  
CORNER OR 1/2" I.P. FOUND  
IN THIS AREA I BELIEVE  
THIS RENEWAL'S CORNER I.D.  
TO BE IN ERROR

N/A

Accessories Found:

10" NOW SCATTERED ROTTED OAK REMAINS FOUND  
NEAR RECORD "S83°W, 7 FT ORT?"

12" NOW 12" DIA 2 FT HIGH BARKY ROTTED D. FIR  
STUMP, SCRIBING FOUND "CSC 58 BT" BEARS  
S22°E, 12.5 FT (AGREES WITH REC), 1919

10" NOW BARKY ROTTED D. FIR STUMP OF INDETERMINABLE  
SIZE, SCRIBING FOUND "CSC 58 BT" BEARS S73°40'E,  
13.9 FT (AGREES WITH REC) 1919

Monument Set (Procedure and Description)

Monument Detail

FD L.P. IN GOOD SHAPE

N/A

New Accessories

- 9" DIA. D. FIR DOUBLE BLAZED AND SCRIBED "SW DLC 58 CS BT" BEARS S 85 1/2° W, 29.0 FT
- 4" DIA PISTOL BUTT MAPLE DOUBLE BLAZED AND SCRIBED "X BT" BEARS N 67 1/2° E, 8.8 FT TO CENTER OF ROOT CROWN
- 11" DIA. D. FIR DOUBLE BLAZED AND SCRIBED "SW DLC 58 CS BT" BEARS N 80 1/2° E, 52.6 FT
- 24" DIA. D. FIR BARK SCRIBED "SW DLC 58 CS BT" BEARS N 68° W, 14.8 FT TO CENTER OF TRUNK

Sketch of Monument, Accessories, and General Area

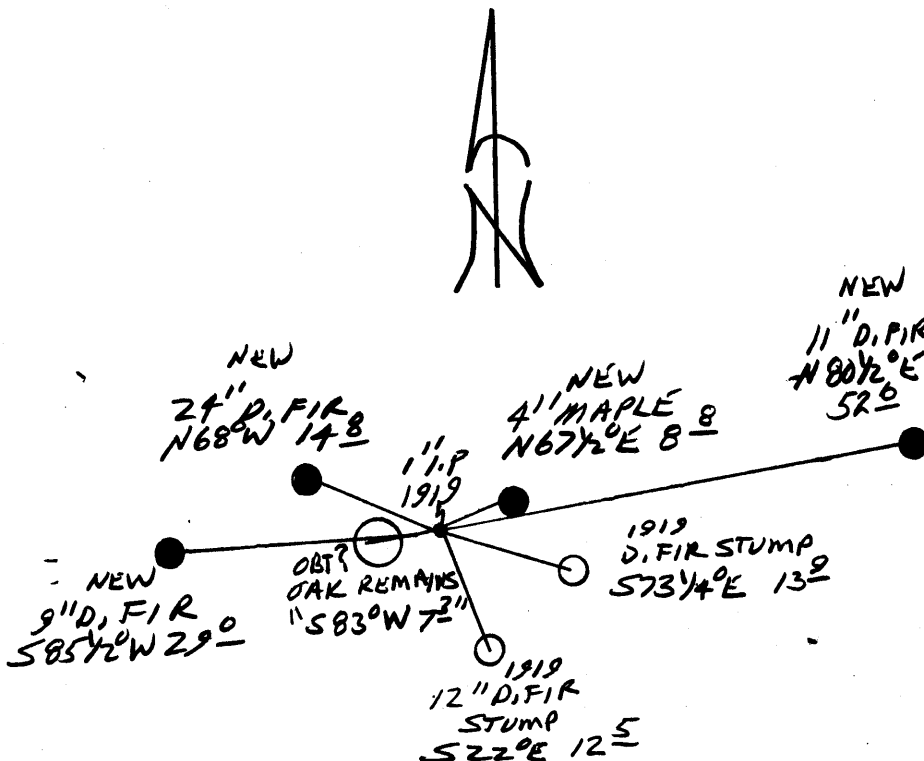

Location & Comments

CORNER LIES ON A STEEP NORTHERLY SLOPE

Comp. Declin. 173 1/4° E  
 Agency DCSO  
 Party Chief RANDALL W. SMITH  
 Notekeeper [Signature]  
 Witnesses STEPHEN J. FRASE

Address

Surveyor's Seal

REGISTERED PROFESSIONAL LAND SURVEYOR

[Signature]

EXPIRES 6-30-90

OREGON  
 JULY 25, 1990  
 RANDALL W. SMITH  
 2468