

GOVERNMENT CORNER RESTORATION FORM

Date: 5-22-97 By: BC

Township 26S Range 5W Sec. 7 County DOUGLAS

This survey consists of:

State OR Date 5-13-97 No. \_\_\_\_\_

Narrative: \_\_\_\_\_

Corner Designation

WIT	COR
S12	S7
S13	S18

AS DETERMINED  
IN 1959

Corner Rpt: CS 64 | 74-30

DOUGLAS COUNTY  
SURVEYOR

- Condition  Only
- Not Found
- Renewed
- Unrecorded
- Surveyed In
- Referenced Out

Previous Renewals 1959 DCS 0

Monument(s) Found: (Condition and Source)

2 1/2" DIA BRASS CAP ON A  
1 1/2" O.D. IRON PIPE BENT  
SOUTHWARD OF PLUMB POSITION  
14" UNABLE TO READ TOP.  
THIS BC/IP NOT DUG OUT AS  
IT LIES NEAR A FENCE POST  
AND BESIDE A 3/4" I.R. 1959  
BC/IP AND 3/4" I.R.  
FOUND 18" BELOW GROUND.

N/A

Accessories Found:

3/4" I.R. 0.3 EAST (AGREES WITH REC.) M7-4 1955  
5/8" I.R. 10" BELOW GROUND, BEARS N 67° E 101.1 FT  
(AGREES WITH REC.) M35-45 1968  
3/4" I.R. 9" BELOW GROUND, BEARS S 88° 22' E,  
278.1 (REC S 88° 22' E 277.6 FT) M7-4 1955

RENEWAL

Monument Set (Procedure and Description)

2 3/8" DIA. BRASS CAP ON A 1 3/8" BY 37" LONG IRON PIPE IS SET OVER PLUMB POSITION OF FOUND 1958 BC/IP. PROTRUDES 7" ABOVE GROUND.

Monument Detail

DOUGLAS COUNTY SURVEYORS T26S

R WIT COR R  
6 S12/S7 5  
W S13/S18 W

120 FT WEST

1997 OFFICE

New Accessories

CENTER OF A 24" DIA. MAN HOLE COVER BEARS S61 1/2° E 16.6 FT  
10" DIA. COLUMNAR SHAPED POPLAR BARK SCRIBED "WC T26S R5W S7CS BT" BEARS N20° W, 9.8 FT

Sketch of Monument, Accessories, and General Area

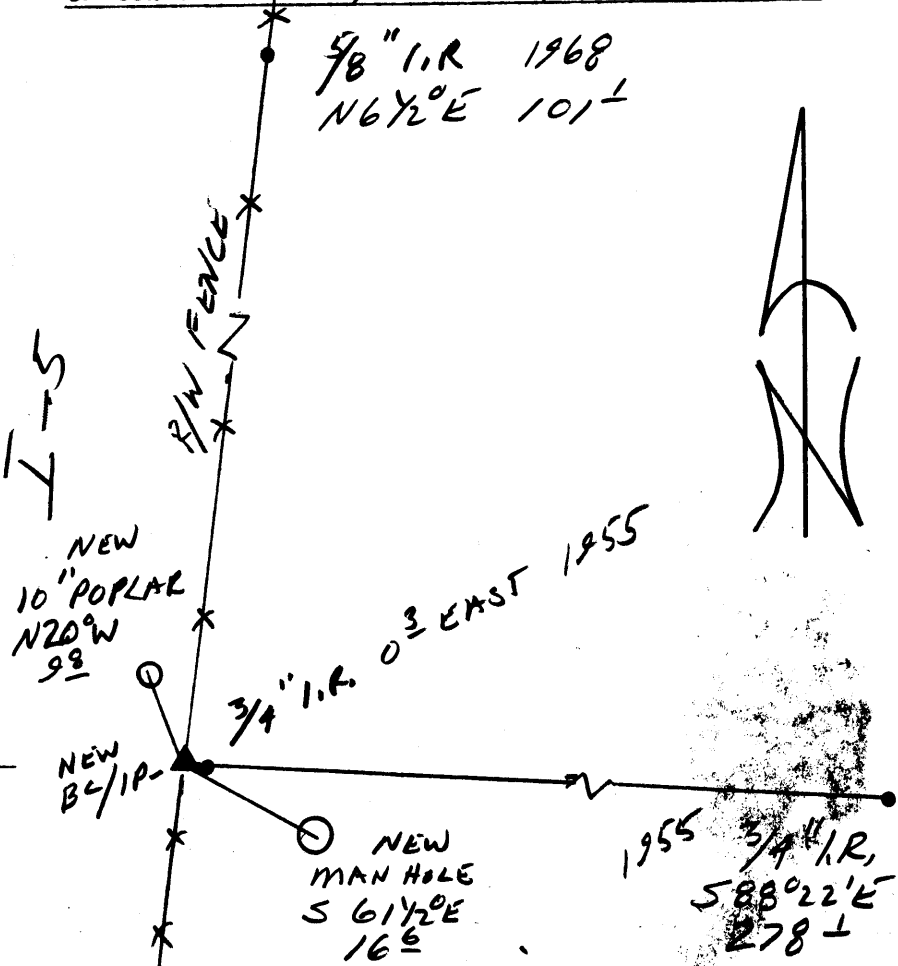

Location & Comments

CORNER LINES 10" EAST OF EASTERLY R/W FENCE TO I-5

Comp. Declin. 17 3/4° E  
Agency DC30  
Party Chief RANDALL W. SMITH  
Notekeeper [Signature]  
Witnesses STEPHEN J. FLAUSCH  
HARRY HICKMAN

Address

Surveyor's Seal

REGISTERED PROFESSIONAL LAND SURVEYOR  
[Signature]  
EX-205 6-30-98  
OREGON JULY 25, 1990  
RANDALL W. SMITH  
2469