

GOVERNMENT CORNER RESTORATION FORM

FILED

Date: 5/12/1997 By: PC

Township 27S Range 7W Sec. 31 County DOUGLAS

This survey consists of:

State OR Date 4-30-97 No.

Map \_\_\_\_\_  
Number \_\_\_\_\_  
Corner Post: CS 6A/74-22

Corner Designation

N 1/16<sup>x</sup> PER M1-73  
36 | 31

DOUGLAS COUNTY  
Condition Report Only  
SURVEYOR  
 Not Found  
 Renewed  
 Unrecorded  
 Surveyed In  
 Referenced Out

Previous Renewals NONE

1930 DCSO  
(M1-73)

Monument(s) Found: (Condition and Source)

FENCE CORNER POST AT THE INTERSECTION OF A SOUTH AND WEST RUNNING FENCE LINES (NOT OF RECORD) FENCE IS OLD AND OF THE SAME CONDITION AND TYPE OF FENCES FOUND AT CORNER LOCATIONS IN NEAR AREA.

N/A

CEDAR POST SET PER M1-73 NOT FOUND.

Accessories Found:

12" RED FIR NOW 12" DIA 3 FT HIGH ROTTED O. FIR WITH AXE MARKS AND ROTTED BLAKE, (NO SCRIBING FOUND) BEARS S 3 1/2° W 13.6 FT FROM PLUMB POSITION OF FENCE CORNER POST. (AGREES WITH REC.) 1930 DCSO

20" DIA CEDAR WITH A RUSTED FOREST SERVICE LOCATION POSTER MARKED T27S R8W WITH A NAIL INDICATING THE N 1/16 COR ON EAST SIDE OF SEC. 36 OTHER MARKS ARE UNREMARKABLE. CEDAR TREE AND TAG ARE APPROX WEST 5 FT OF FENCE CORNER. SOURCE UNKNOWN (LOOKS OLD)

RENEWAL

Monument Set (Procedure and Description)

Monument Detail

NO MONUMENT SET AS  
 CORNER FALLS AT A POINT  
 OF AN EXISTING FENCE CORNER

N/A

New Accessories

9" DIA. W. FIR DOUBLE BLAZED AND SCRIBED " N 1/16 S 31  
 CS BT, BEARS S 51° E, 14.6 FT.

10" DIA. MADRONE DOUBLE BLAZED AND SCRIBED " N 1/16 S 36  
 CS BT, BEARS S 4° W, 28.7 FT.

7" DIA MADRONE DOUBLE BLAZED AND SCRIBED " N 1/16 S 31  
 CS BT, BEARS N 1/2° E, 18.0 FT

Sketch of Monument, Accessories, and General Area

Location & Comments

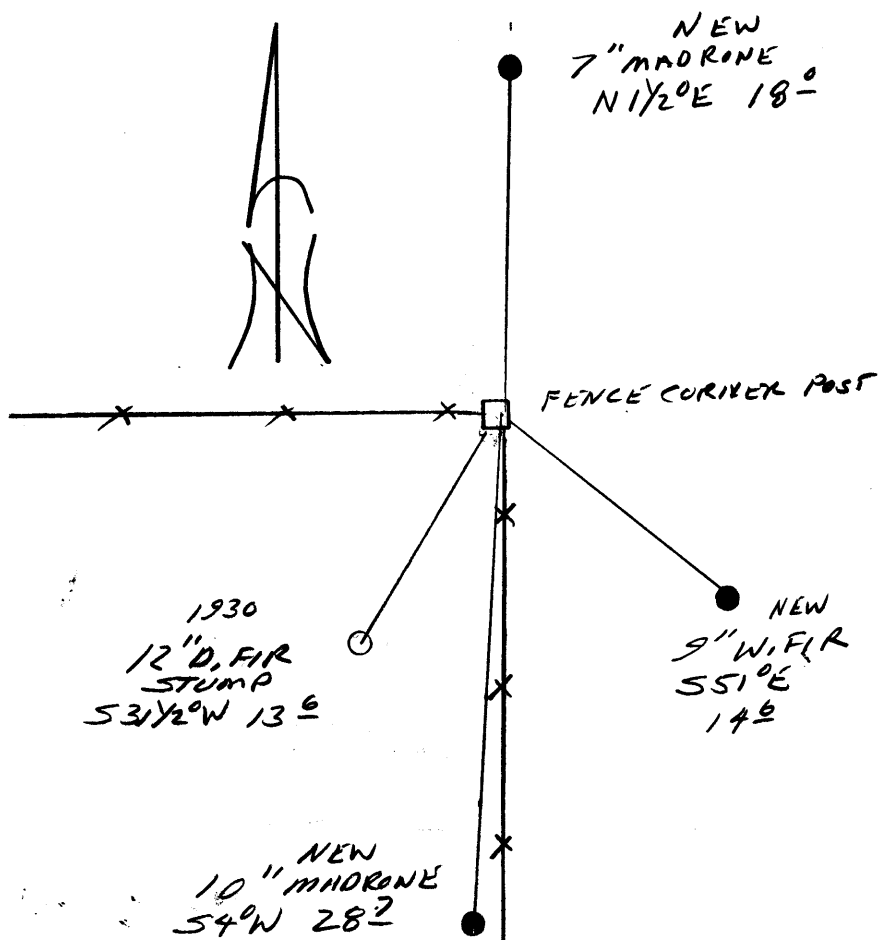

Location & Comments

\_\_\_\_\_

\_\_\_\_\_

\_\_\_\_\_

\_\_\_\_\_

\_\_\_\_\_

Comp. Declin. 17 3/4° E  
 Agency DCSO  
 Party Chief RANDALL W SMITH  
 Notekeeper \_\_\_\_\_  
 Witnesses STEPHEN J FLAISE

Address

Surveyor's Seal

REGISTERED  
 PROFESSIONAL  
 LAND SURVEYOR

*Randall W. Smith*  
 EX-105 6-30-98

OREGON  
 JULY 25, 1980  
 RANDALL W. SMITH  
 2489