

FILED

GOVERNMENT CORNER RESTORATION FORM

Date: 5/8/1997 By: PC

This survey consists of:

Township 26S Range 6W Sec. 16 County DOUGLAS Map: _____

State OR Date 4-10-97 No. _____

Narrative: _____
Corner Rpt: CS 64/74-18

Corner Designation

$\frac{1}{4}$ S16
S21

DOUGLAS COUNTY
SURVEYOR

- Condition Report Only _____
- Not Found _____
- Renewed
- Unrecorded _____
- Surveyed In _____
- Referenced Out _____

MONUMENT DETAIL

Previous Renewals 1921 + 1964 DCSO

Monument(s) Found: (Condition and Source)

2 1/2" DIA. BRASS CAP ON A
1 1/2" O.D. IRON PIPE PROTRUSING
15" ABOVE GROUND, BASE OF
IRON PIPE IS SURROUNDED BY A
2 FT DIA. MOUND OF STONE, 1964

COUNTY SURVEYORS OFFICE
T26S

$\frac{1}{4}$ S16
S21
R6W
1964

Accessories Found:

36" NOW 30" DIA DOWN AND ROTTED OAK, NO SCRIBING
VISIBLE, ROOT HOLE AGREES WELL WITH REC. " N 35 1/2° W, 85.1 FT. DBT
ORIG. SW BT IS GONE.

14" NOW 25" DIA DOWN B. OAK WITH A HEALED BLAZE,
ROOT HOLE BEARS S 35 1/2° W, 11.0 FT (AGREES WITH REC.) 1921

20" NOW 24" DIA W. OAK WITH A FULLY HEALED DOUBLE
BLAZE, BEARS N 67° W, 7.9 FT (AGREES WITH REC.) 1964

24" NOW 24" DIA B. OAK WITH A FULLY HEALED DOUBLE BLAZE
BEARS S 87° W, 7.6 FT (AGREES WITH REC.) 1964

Monument Set (Procedure and Description)

Monument Detail

NONE

N/A

New Accessories

10" DIA D.FIR DOUBLE BLAZED AND SCRIBED "Y4S16CS BT"
BEARS N70°W, 24.8 FT

8" DIA D.FIR DOUBLE BLAZED AND SCRIBED "Y4S16CS BT"
BEARS N65°E, 26.8 FT

Sketch of Monument, Accessories, and General Area

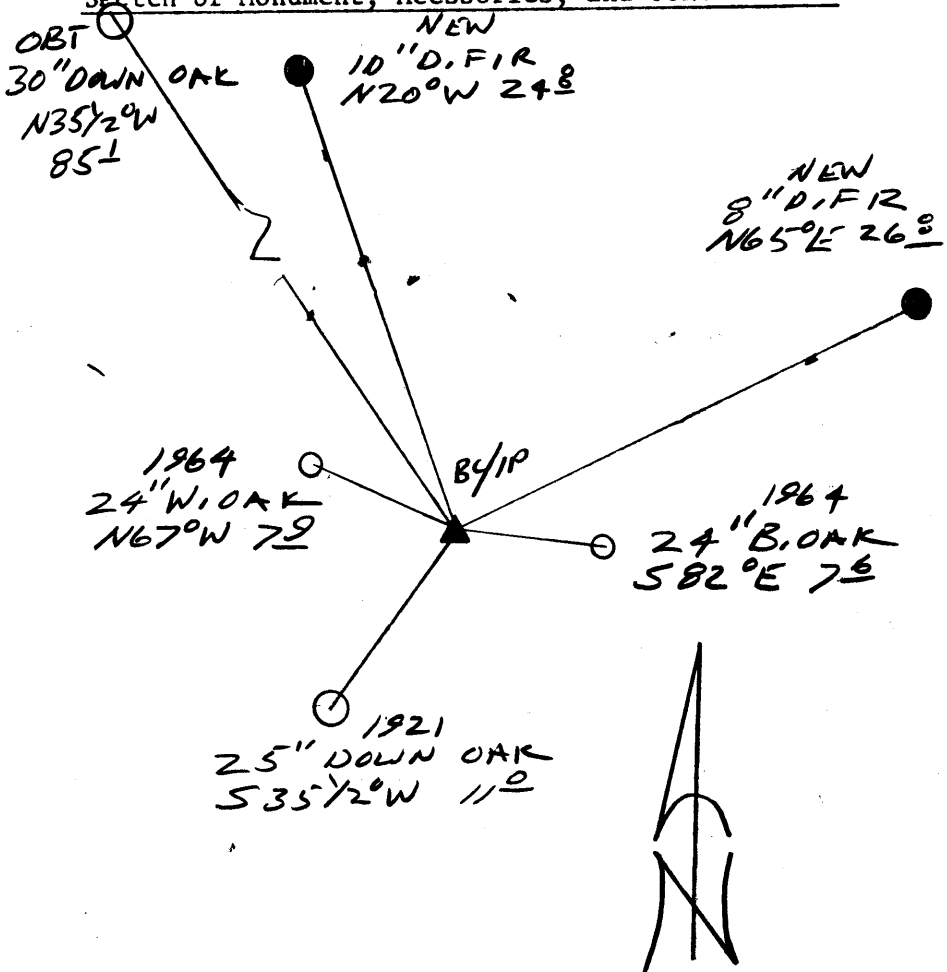

Location & Comments

Comp. Declin. 173/40°E
 Agency DCSO
 Party, Chief RANDALL W. SMITH
 Notekeeper _____
 Witnesses _____

Address

Surveyor's Seal

REGISTERED
 PROFESSIONAL
 LAND SURVEYOR

Randall W. Smith
 EXPIRES 6-30-98

OREGON
 JULY 25, 1990
 RANDALL W. SMITH
 2489