

GOVERNMENT CORNER RESTORATION FORM

Date: 5/7/1997 By: PC

Township 22S Range 11W Sec. 1

County DOUGLAS

This survey consists of:

State OR

Date 4-3-97

No. _____

Map: _____

Narrative: _____

Corner Fpt: CS 64/74-M

Corner Designation

HES #6

DOUGLAS COUNTY SURVEYOR

- Condition: Only
- Not Found
- Renewed
- Unrecorded
- Surveyed In
- Referenced Out

Previous Renewals NONE

Monument(s) Found: (Condition and Source)

ORIG. STONE NOT FOUND

MONUMENT DETAIL

N/A

Accessories Found:

14" NOW 36" DIA 15' HIGH SPRUCE SNAG WITH A PREVIOUSLY OPENED UNHEALED ROTTED BLAZE PROPERTY OWNER ALFRED ANSAMA SEEN SCRIBING IN BLAZE IN 1990. BEARS N59Y4E, 4.0 FT (AGREES WITH REC.) ORT

10" NOW CLUMP OF 3 13" DIA YOUNG ASHES ROOT CROWN BEARS N61Y4W, 135.3 FT (AGREES WITH ORIG BRG + DIST.)

20" X 12" X 6" STONE NO MARKS FOUND IS FOUND 2 1/2 FT BELOW GROUND WEST 20.5 FT (AGREES WITH RECORD TO COR NO 7)

RENEWAL

Monument Set (Procedure and Description)

Monument Detail

5/8" X 5 FT IRON ROD WITH ALUM. CAP STAMPED "NO 6 1997" PROTRUDES 8" ABOVE GROUND

N/A

5/8" I.R. HAS COR #7 BEARS WEST 20.5 FT (8" BELOW GROUND)

New Accessories

29" DIA ASH DOUBLE BLAZED AND SCRIBED "X 6 HAS 213 MC CS BT" BEARS N64°W, 143.1 FT

9" DIA HOLLY BARK SCRIBED "X BT" BEARS S10Y2°W, 111.3 FT

POWER POLE "9-140" BEARS S33°E, 148.7 FT

Sketch of Monument, Accessories, and General Area

Location & Comments

UMPQUA RIVER

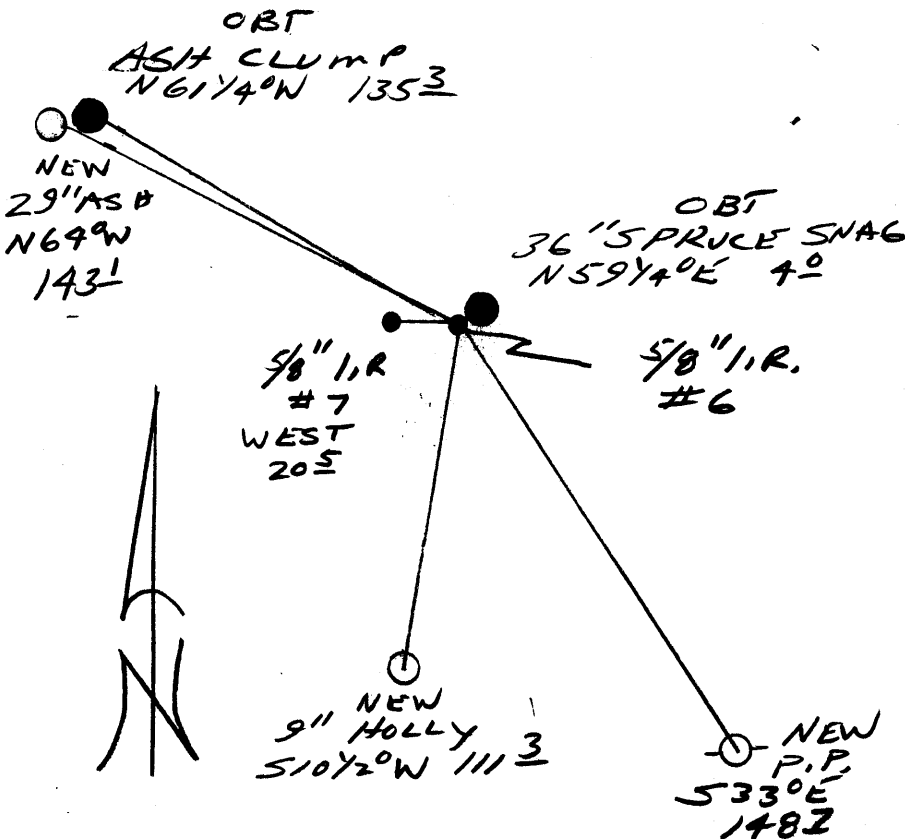

Comp. Declin. 173°40'E
Agency DLSD
Party Chief RANDALL W. SMITH
Notekeeper [Signature]
Witnesses

Address

REGISTERED Surveyor's Seal
PROFESSIONAL
LAND SURVEYOR

Expires 6-30-98

OREGON
JULY 25, 1980
RANDALL W. SMITH
2469