

GOVERNMENT CORNER RESTORATION FORM

Date: 4-22-1997 By: ROC

This survey consists of:

Township 26S Range 6W Sec. 30 County DOUGLAS Map: _____
State OK Date 4-9-97 No. _____
Narrative: _____
Corner Apt: CS 64 74-12

Corner Designation

$\frac{1}{4} \frac{S30}{S31}$

DOUGLAS COUNTY
SURVEYOR

Condition Report: Only

Not Found

Renewed

Unrecorded

Surveyed In

Referenced Out

MONUMENT DETAIL

Previous Renewals 1970 RM 1-78

Monument(s) Found: (Condition and Source)

2 1/2" DIA BRASS CAP ON A 1 1/2"
OLD IRON PIPE PROTRUDES
3" ABOVE GROUND (1970)

T 26S R 6W W.M.

$\frac{1}{4}$ COR $\frac{30}{31}$

RS 544

Accessories Found:

15" NOW 28" DIA. DOWN AND ROTTED OAK NO SCRIBING
VISIBLE REC "S 55° E, 11.2 FT" OBT

8" NOW 12" DIA W. OAK WITH A FULLY HEALED DOUBLE
BLAZE, BEARS S 75 1/2° E, 56.5 FT. (AGREES WITH REC.)
1970

33" NOW 39" DIA B. OAK WITH A FULLY HEALED DOUBLE
BLAZE, BEARS N 47° W 39.0 FT (AGREES WITH REC.)
1970

Monument Set (Procedure and Description)

Monument Detail

NONE

N/A

New Accessories

6" DIA D. FIR DOUBLE BLAZED AND SCRIBED "Y4S31CS BT", BEARS S1 1/2° E, 16.9 FT

21" DIA MADRONE DOUBLE BLAZED AND SCRIBED "Y4S30CS BT", BEARS N46 1/2° E, 43.4 FT

Sketch of Monument, Accessories, and General Area

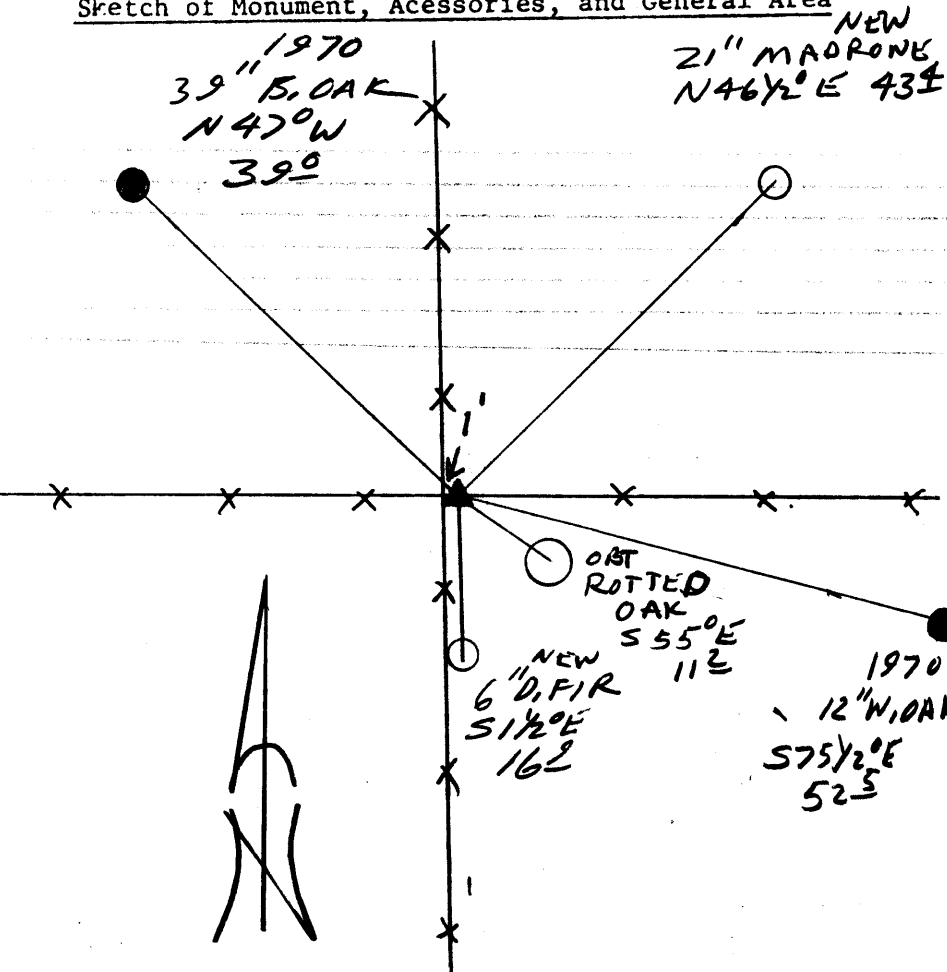

Location & Comments

CORNER LHS 1 FT EAST OF A 4 WAY FENCE CORNER

Comp. Declin. 17 3/4° E
Agency DCSO
Party Chief RANDALL W. SMITH
Notekeeper J. G. ...
Witnesses STEVEN J. FLAUS

Address

Surveyor's Seal

REGISTERED PROFESSIONAL LAND SURVEYOR

Expires 6-30-98

OREGON JULY 25, 1990 RANDALL W. SMITH 2488