

GOVERNMENT CORNER RESTORATION FORM

Date: 4/3/97 By: PBC

This survey consists of:

Township 22S Range 8W Sec. 4 County DOUGLAS

State OR Date 3-18-97

No. _____ Narrative: _____
Corner Ref: CS 64/74-5

Corner Designation

INT L.
NE COR
DLC 50

DOUGLAS COUNTY

SURVEYOR

Condition Report Only

Not Found

Renewed

Unrecorded

Surveyed In

Referenced Out

MONUMENT DETAIL

Previous Renewals 1916 + 1962 DCSO

Monument(s) Found: (Condition and Source)

3/4" I.R. ALONG WESTERLY
EDGE OF PAVED ROAD, FLUSH
WITH GROUND. (1962)

N/A

Accessories Found:

16" NOW 24" DIA 3 FT HIGH ROTTED OAK
STUMP WITH A PREVIOUSLY OPENED BLAZE ILLIGIBLE
SCRIBING VISIBLE, BEARS N 67° W, 26.4 FT
(AGREES WITH REC) 1916

15" NOW 29" DIA W. OAK WITH A FULLY HEALED
BLAZE, BEARS N 53 1/2° W, 26.2 FT (AGREES
WITH REC) 1962

Monument Set (Procedure and Description)

2 7/8" DIA BRASS CAP ON A 1 3/8" O.D. BY 32" LONG IRON PIPE IS SET AT REFERENCED POSITION OF 3/4" I.R. 1" BELOW ROAD SURFACE.
 3/4" I.R. MEASURED 21" LONG IS SET ALONG NORTH EDGE OF BCIP 6" BELOW GROUND
 NOTE ANOTHER 3/4" I.R. FOUND 29" BELOW GROUND. BCIP CENTERED ON TOP OF LOWER I.R.

Monument Detail

DOUGLAS COUNTY SURVEYORS
 T 22 S
 NE INT L R
 50 8 W
 1997
 OFFICE

New Accessories

10" DIA. D.FIR DOUBLE BLAZED AND SCRIBED "NE INT L DLC 50 CS BT" BEARS S 75° W 24.1 FT
 8" DIA. D.FIR DOUBLE BLAZED AND SCRIBED "NE INT L DLC 50 CS BT" BEARS N 43° E 145.1 FT
 8" DIA WESTERLY TRUNK OF A DOUBLE TRUNKED PISTOL BUTT MAPLE DOUBLE BLAZED & SCRIBED "NE INT L DLC 50 CS BT" ON W'LY TRUNK CENTER OF PLUMB SCRIBED TRUNK, BEARS S 39° E 37.3 FT

Sketch of Monument, Accessories, and General Area

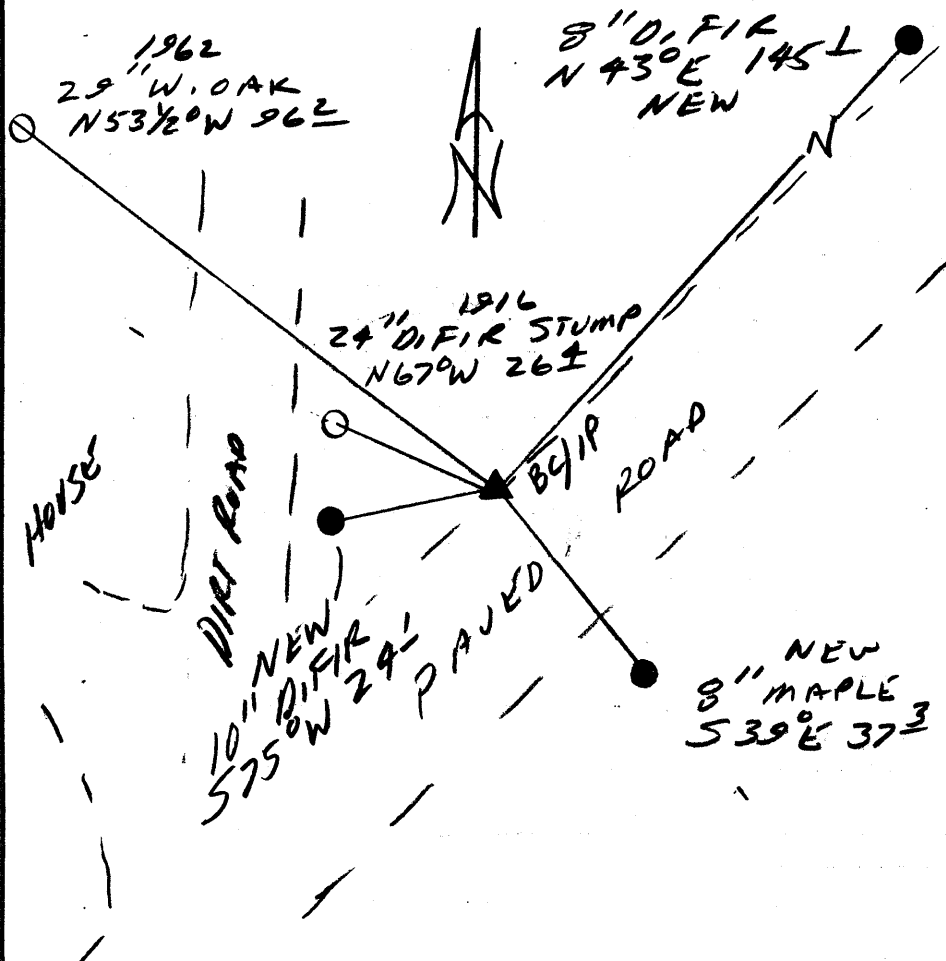

Location & Comments

Comp. Declin. 17 3/4° E
 Agency DCSD
 Party Chief RANDALL W. SMITH
 Notekeeper [Signature]
 Witnesses STEPHEN J. FLAVSE

Address

Surveyor's Seal

REGISTERED
 PROFESSIONAL
 LAND SURVEYOR

Randall W. Smith
 APR 25 6-30-98

OREGON
 JULY 25, 1990
 RANDALL W. SMITH
 2469