

Date: 8-29-96 by: WPC

GOVERNMENT CORNER RESTORATION FORM

This survey consists of:

Township 31S Range 6W Sec. 30 County DOUGLAS
State OR Date 8-26-96 No. _____

Map: _____
Narrative: _____
Corner Rpt: CS 64/69.2

Corner Designation

DOUGLAS COUNTY SURVEYOR

1/4 S25/S30

- _____ Condition Report Only
- _____ Not Found
- Renewed
- _____ Unrecorded
- _____ Surveyed In
- _____ Referenced Out

PI 100240

Previous Renewals 1882 BYARS, 1962 JOHNSTONE, 1977 DCSSO

MONUMENT DETAIL

Monument(s) Found: (Condition and Source)

2 1/2" BRASS CAP ON A 1 1/2" O.D. IRON PIPE PROTRUDING 5" ABOVE A 2 FT DIA MOUND OF STONE (1977 DCSSO)

DOUGLAS COUNTY SURVEYOR
T 31S
R 1/4 R
7 S 25/S30 6
W 1977 W

3/4" I.D. IRON PIPE PROTRUDES 7" ABOVE MOUND OF STONE ALONG SOUTH WEST EDGE OF B.C./P. (1962 JOHNSTONE)

Accessories Found:

14" NW 24" DIA 5 1/2 FT HIGH D.F. FIR STUMP SHOWS FRAGMENT BARK SCRIBING AND A "B" BEARS N 48° E, 4.0 FT (AGREES WITH 1977 DCSSO REC.) 1882 BYARS

30" NW 36" DIA 1 FT HIGH CEDAR STUMP NO BLAZES OR SCRIBING VISIBLE, BEARS S 47° W, 15.2 FT. (AGREES WITH 1977 DCSSO REC.) 1882 BYARS

Monument Set (Procedure and Description)

Monument Detail

NONE

N/A

New Accessories

- 28" D. FIR, SINGLE BLAZED AND SCRIBED "Y4S25CS BT" BEARS N 73°W 19.9 FT
- 28" DIA. 1 1/2 FT HIGH D. FIR STUMP WITH AN 8" BOAT SPIKE SET THROUGH BT TAG NEAR TOP CENTER OF STUMP. B.S. BEARS IS STAMPED "B02", B.S. BEARS S 48°W, 20.3 FT
- 30" DIA. 2 FT HIGH D. FIR STUMP WITH AN 8" BOAT SPIKE SET THROUGH BT TAG NEAR TOP CENTER OF STUMP. B.S. IS STAMPED "B01" B.S. BEARS S 73°E, 25.5 FT

Sketch of Monument, Accessories, and General Area

Location & Comments

OLD GROWTH

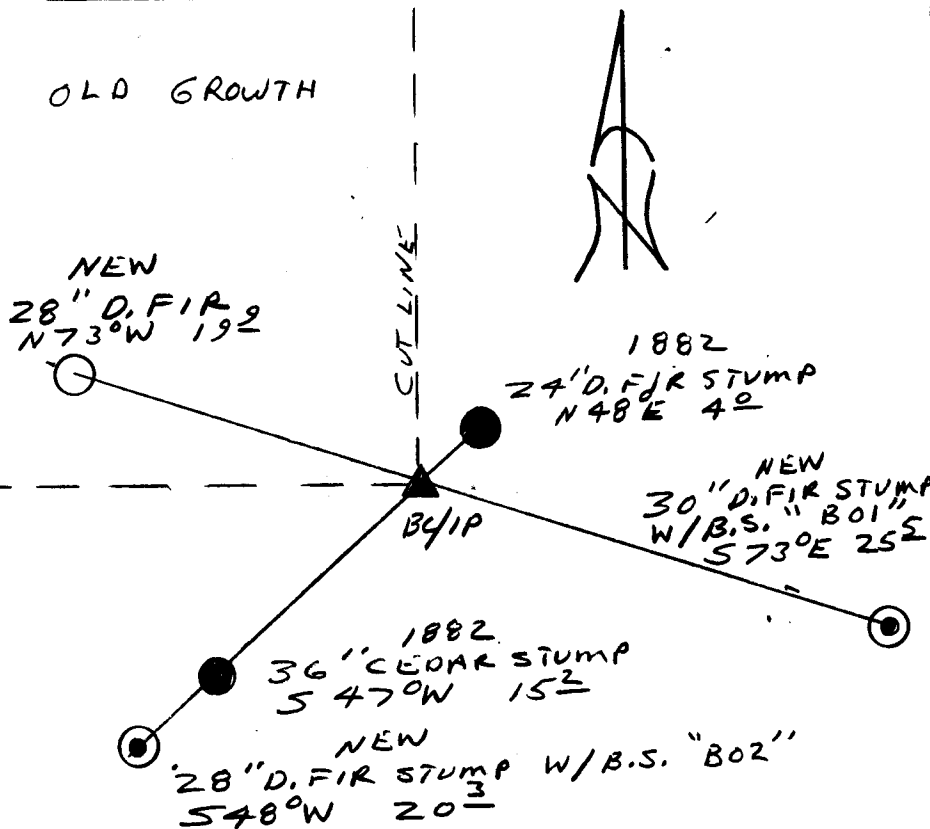

Comp. Declin. 17 3/4° E
 Agency DC30
 Party Chief RANDALL W. SMITH
 Notekeeper RANDALL W. SMITH
 Witnesses STEPHEN J. HAUSE

Address

Surveyor's Seal

REGISTERED
PROFESSIONAL
LAND SURVEYOR

Randall W. Smith
EXPIRES 6-30-98

OREGON
JULY 25, 1990
RANDALL W. SMITH
2469