

GOVERNMENT CORNER RESTORATION FORM

Date: 5/31/94 By: JC
This survey consists of:

Township 20S Range 12W Sec. 26 County DOUGLAS Map: _____

State OR Date 4-21-94 No. _____

Narrative: _____
Corner Rpt: C.S. 64/51

Corner Designation

S 26 | MC
S 35

DOUGLAS COUNTY

SURVEYOR

Condition Report Only

Not Found

Renewed

Unrecorded

Surveyed In

Referenced Out

MONUMENT DETAIL

Previous Renewals #60

Monument(s) Found: (Condition and Source)

1/2" I.D. IRON LEANING 12"
EAST OF A PLUMB POSITION.
(REN #60)

N/A

Accessories Found:

30" NOW 50" DIA 7 FT HIGH SPRUCE STUMP, KNIFE
MADE SCRIBE MARKS "R1" AND NAIL FROM REN #60
VISIBLE ON EAST TRUNK OF STUMP. NAIL
BEARS S150°E, 22.4 FT, CENTER OF STUMP BEARS S100°E,
22.4 FT. (ORIG. REC S18°E 22.4 FT)
NORTH SIDE OF STUMP SHOWS EVIDENCE OF BEING
PREVIOUSLY OPENED NO EVIDENCE OF SCRIBING OR
BLAZES/VISIBLE.

cx

RENEWAL

Monument Set (Procedure and Description)

2 7/8" DIA BRASS CAP ON A 1 3/8" O.D. BY 32" LONG IRON PIPE IS SET AT PLUMB POSITION OF FOUND 1 1/2" I.P., PROTRUDES 5" ABOVE GROUND.

1 1/2" I.P. MEASURED 27" LONG IS SET ALONG NORTH SIDE OF FC/I.P. PROTRUDES 5" ABOVE GROUND

Monument Detail

DOUGLAS COUNTY SURVEYORS
T 20 S
S 26 / MC R
S 35 / MC 1
1994 2
OFFICE W

New Accessories

46" DIA. HEMLOCK DOUBLE BLAZED AND SCRIBED "MCS 35CS BT" BEARS S 73° W, 29.6 FT

19" DIA ALDER BARK SCRIBED "MCS 26CS BT" BEARS N 68° E, 29.3 FT.

18" DIA PISTOL BUTT CASCARA BARK SCRIBED "MCS 26CS BT" ALSO BT TAG WITH PK NAIL ON TOP, PK NAIL BEARS N 6 1/2° W, 18.4 FT

Sketch of Monument, Accessories, and General Area

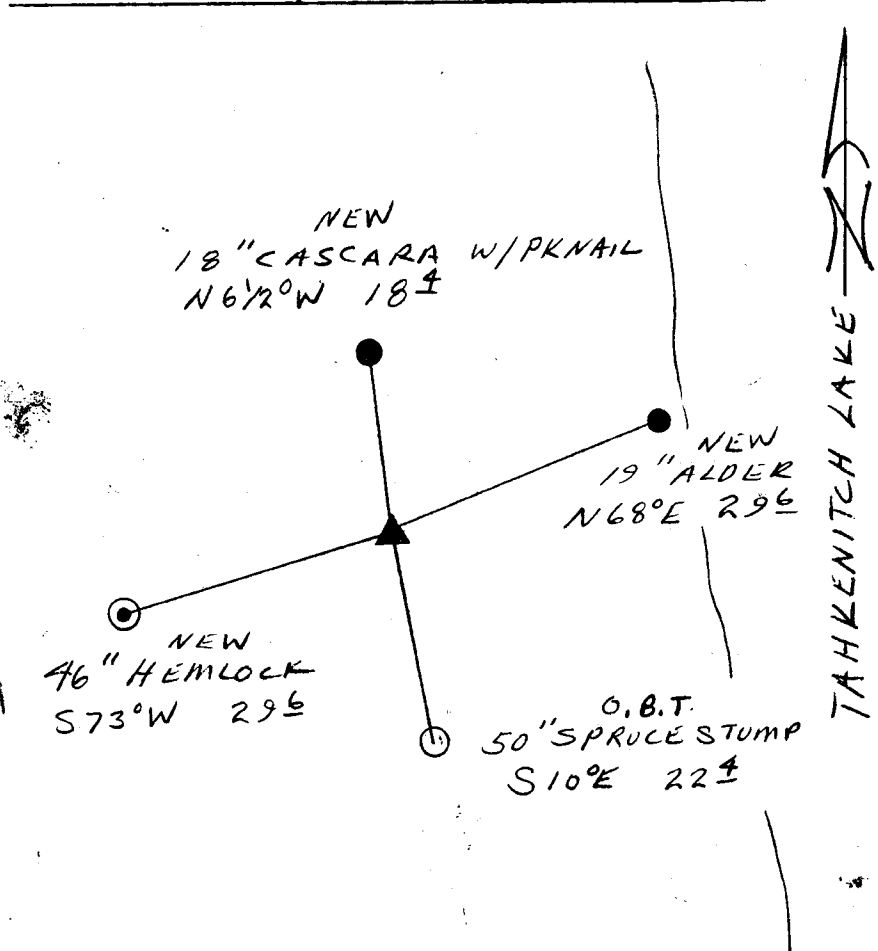

Location & Comments

WE REMONUMENTED ME, POSITION AS DETERMINED BY CORBITT IN 1943.

Comp. Declin. 173/9° E
Agency DCSC
Party Chief RANDALL W. SMITH
Notekeeper [Signature]
Witnesses STEPHEN J. FLAUS
BOB CRAIN

Address

Surveyor's Seal
REGISTERED PROFESSIONAL LAND SURVEYOR
Randall W. Smith
EXPIRES 12-31-94
OREGON
JULY 25, 1990
RANDALL W. SMITH
2469