

GOVERNMENT CORNER RESTORATION FORM

Date: 3-15-94 By: JC

Township 29S Range 1E Sec. 4 County DOUGLAS This survey consists of:
State OR Date 11-10-93 No. _____
Map: _____
Narrative: _____
Corner Rpt: C.S. 64/50

Corner Designation

HES
143 | COR 10

- DOUGLAS COUNTY
Condition Report Only
- Not Found
 - Renewed
 - Unrecorded
 - Surveyed In
 - Referenced Out

Previous Renewals #101, #190

Monument(s) Found: (Condition and Source)

2 1/2" DIA BRASS CAP ALONG
EASTERLY SHOULDER OF GRAVEL
ROAD 12" BELOW GROUND.
CRN #190)

MONUMENT DETAIL

T 29S

H.E.S. | PE
143 | 188
COR 10 | RIE
1979

Accessories Found:

- 22" NOW 32" DIA I. CEDAR WITH A FULLY HEALED SINGLE
BLAZE BEARS S45 1/2° W, 103.8 FT
(REC S47 1/2° W, 103.8 FT) REN #101
PK NAIL SET IN BLAZE AS SIGHT IN REN #190 IS HEALED OVER.
- 16" NOW 19" DIA. I CEDAR WITH A PARTIALLY HEALED SINGLE
BLAZE SCRIBING VISIBLE "10 HES 143 BT" AND PK NAIL
SET IN BLAZE. BT BEARS S84 1/2° W, 217.3 FT
(REC S86 1/2° W, 217.3 FT) REN #101
- 5/8" I.R WITH ALUM. OCSO CAP STAMPED "B02 10" BEARS
S84 1/2° W, 123.46 FT (REC S86 1/2° W, 123.46 FT) REN 190
ALUM. LOCATOR POST ALONG SIDE.
- 5/8" I.R WITH ALUM OCSO CAP STAMPED "B01 10" BEARS
S45 1/2° W, 37.81 FT (REC S43 1/2° W, 37.81 FT) REN 120
ALUM LOCATOR POST ALONG SIDE.

Monument Set (Procedure and Description)

Monument Detail

NONE

N/A

New Accessories

8" D. FIR DOUBLE BLAZED AND SCRIBED "10 HES 143 CS BT" BEARS NORTH, 62.9 FT

Sketch of Monument, Accessories, and General Area

Location & Comments

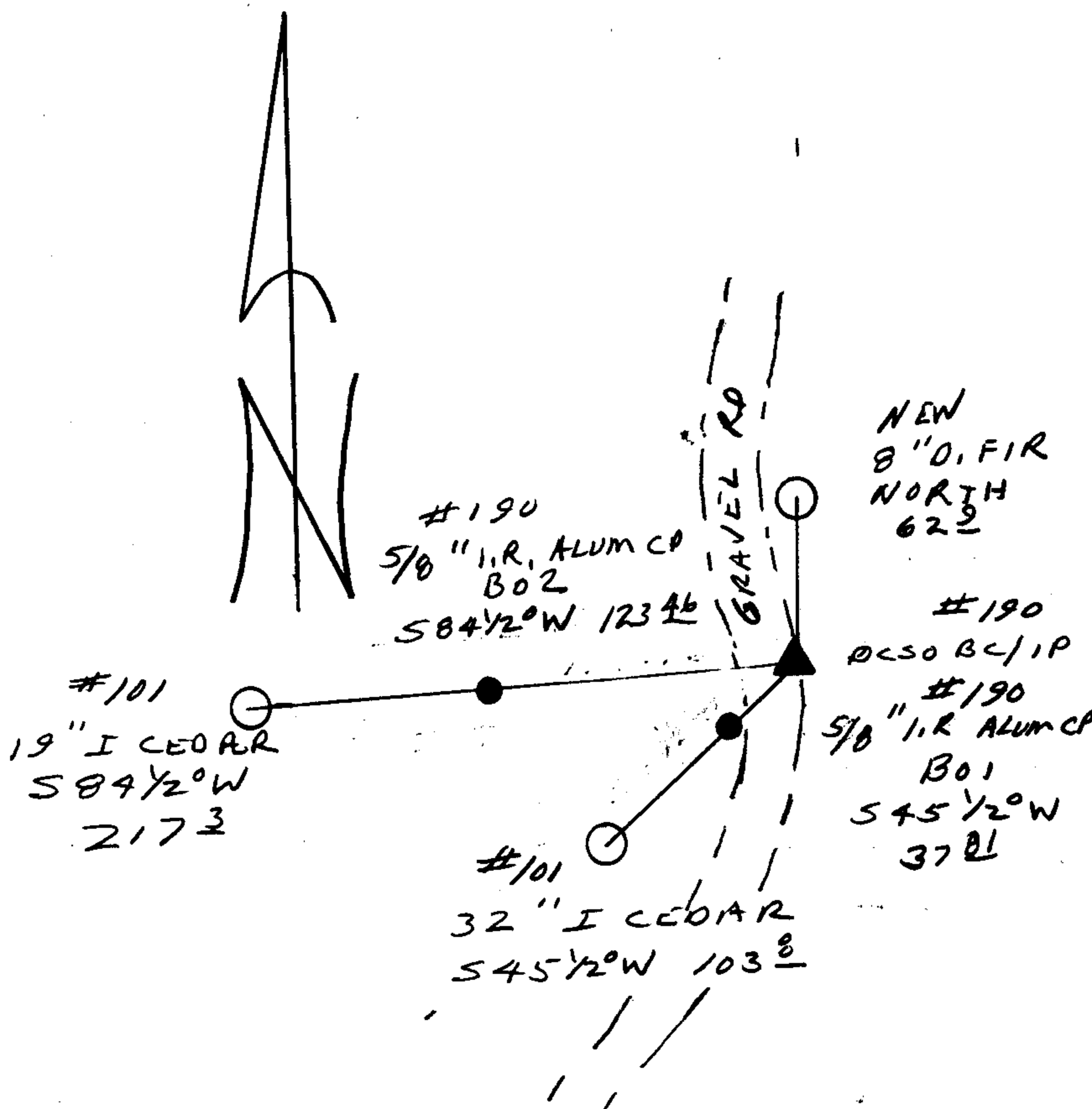

Comp. Declin. 17 3/4° E
 Agency DCSO
 Party Chief RANDALL W. SMITH
 Notekeeper Randall W. Smith
 Witnesses STEPHEN J. FLAUSE

Address

Surveyor's Seal

REGISTERED
 PROFESSIONAL
 LAND SURVEYOR
Randall W. Smith
 EXPIRES 12-31-94
 OREGON
 JULY 25, 1990
 RANDALL W. SMITH
 2468

T295 R1E

DATE: 3-19-79

HES 143

COR
RENEWED

COR. # 10

RENEWAL #199

Condition Report Only
 Not Found
 Renewed
 Unrecorded
 Surveyed In
 Referenced Out

Previous Renewal #'s 101

Monument(s) Found: (Condition and Source) CORNER LOCATION FALLS

IN ROADWAY, NO TRACE OF ORIGINAL MONUMENT OR ACCESSORIES.

FROM REN. # 101, WE FIND A BRASS CAP, BURIED 6 INCHES,

MARKED: T295 R1E

HES PE 5188

143

COR. 10

1975

Accessories Found: (Condition and Source) FROM WHICH:

A 22" NOW 25" I. CEDAR WITH SCRIBING "10 HES 143 BT" VISIBLE
ON A SINGLE UNHEALED BLAZE BEARS S 47 1/2° W 103 3/8 FT. (REN # 101).

AND A 16" NOW 17" I. CEDAR WITH SCRIBING "10 HES 143 BT" VISIBLE
ON A SINGLE UNHEALED BLAZE BEARS S 86 1/2° W 217 3/8 FT.

(REN. # 101).

✓ #199 4

CS 64/50-20
C. S. File No. ~~59/30~~

Page 1 of 1

C

RECONSTRUCTION OF THE ROADWAY MAY ~~BE~~ ^{DISTURB THIS}

CORNER. WE REFERENCE ITS LOCATION AS FOLLOWS:

DIRECTLY BENEATH THE SCRIBED "BT" ON EACH OF THE PREVIOUSLY DESCRIBED BT'S, WE DRIVE A "PK" MASONRY

RENEWAL

~~Monument Set: (Procedure and Description)~~ NAIL FOR USE AS A ^{THE PK NAIL ON} SIGHT. ON LINE BETWEEN THE CORNER POINT AND EACH BEARING TREE, WE SET A 5/8" x 30" IRON ROD WITH ALUMINUM CAP AS SHOWN ON THE FOLLOWING DIAGRAM:

New Accessories: (Description)

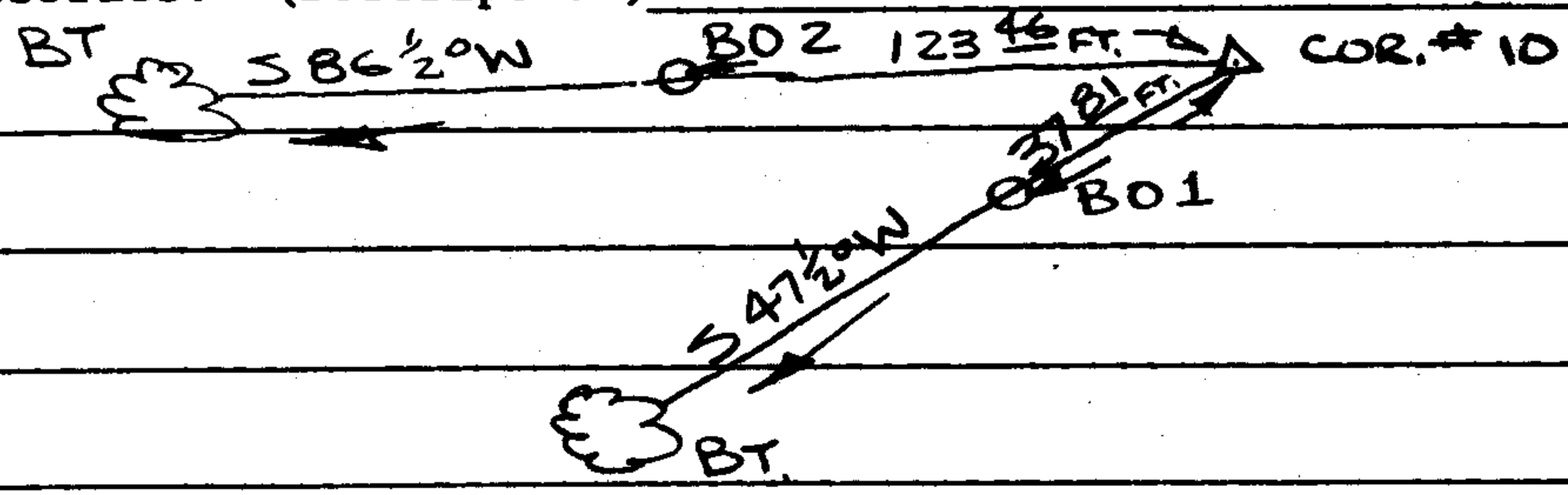

Location and Comments: 19° EAST Compass Declination
DOUGLAS CO. SURVEYOR'S OFF Agency
GARY L. LANGLITZ Party Chief
Gary L. Langlitz Notekeeper
FRANK C. SILAGY Witnesses

OK *[Signature]*