

GOVERNMENT CORNER RESTORATION FORM

Date: 3-15-94 By: XC

This survey consists of:

Township 28S Range 5W Sec. 31 County DOUGLAS Map: _____

State OR Date 10-28-93 No. _____ Narrative: _____

Corner Rpt: CS 64/50

Corner Designation

DOUGLAS COUNTY

SURVEYOR

S31 | S32
S6 | S5

- Condition Report Only
- Not Found
- Renewed
- Unrecorded
- Surveyed In
- Referenced Out

P.I. # 200100

Previous Renewals 1920 CAIN, EPSTEIN, 1961 BYRON, 1975 GOODWIN MONUMENT DETAIL

Monument(s) Found: (Condition and Source)

A 2 1/2" DIA. O.D. BRASS CAP ON A
1 1/2" O.D. IRON PIPE PROTRUDING
8" ABOVE GROUND. (1975 GOODWIN)

DOUGLAS CO. SURVEYOR

3/4" I.D. IRON PIPE SET BY
EPSTEIN PROTRUDING 6" ABOVE, ALONG
NORTHWESTLY EDGE OF O.D. BR/IR.

T 28 S

S31 | S32 R
S6 | S5 S
W

T 29 S

1975

Accessories Found:

- 11" NOW 13" DIA MADRONE WITH A FULLY HEALED DOUBLE
BLAZE BEARS S 47 1/2° E, 6.5 FT (REC. S 44° E, 6.5 FT)
1961 BYRON
- 8" NOW 15" DIA. B. OAK WITH A FULLY HEALED BLAZE,
BEARS N 67 1/2° E 9.6 FT (1975 REC N 70° E, 16.0 FT)
AGREES WITH 1920 CAIN 1920 CAIN
- 15" NOW 27" DIA. B. OAK WITH A FULLY HEALED DOUBLE BLAZE,
BEARS N 81° W, 50.2 FT (1975 REC N 81 1/2° W, 51.0 FT,
EPSTEIN N 81° W 49.5 FT) EPSTEIN
- FOUND REMAINS OF A B. OAK NEAR REC C N 8° W, 61.4 FT)
EPSTEIN

28-S 200100

29-S 200700

U.S. File No. 64/50-11

page # 246

X

Monument Set (Procedure and Description)

Monument Detail

NONE

N/A

New Accessories

8" MADRONE BARK SCRIBED "T29S R5W 56 CS BT"
BEARS S74°W, 3.2 FT.

Sketch of Monument, Accessories, and General Area

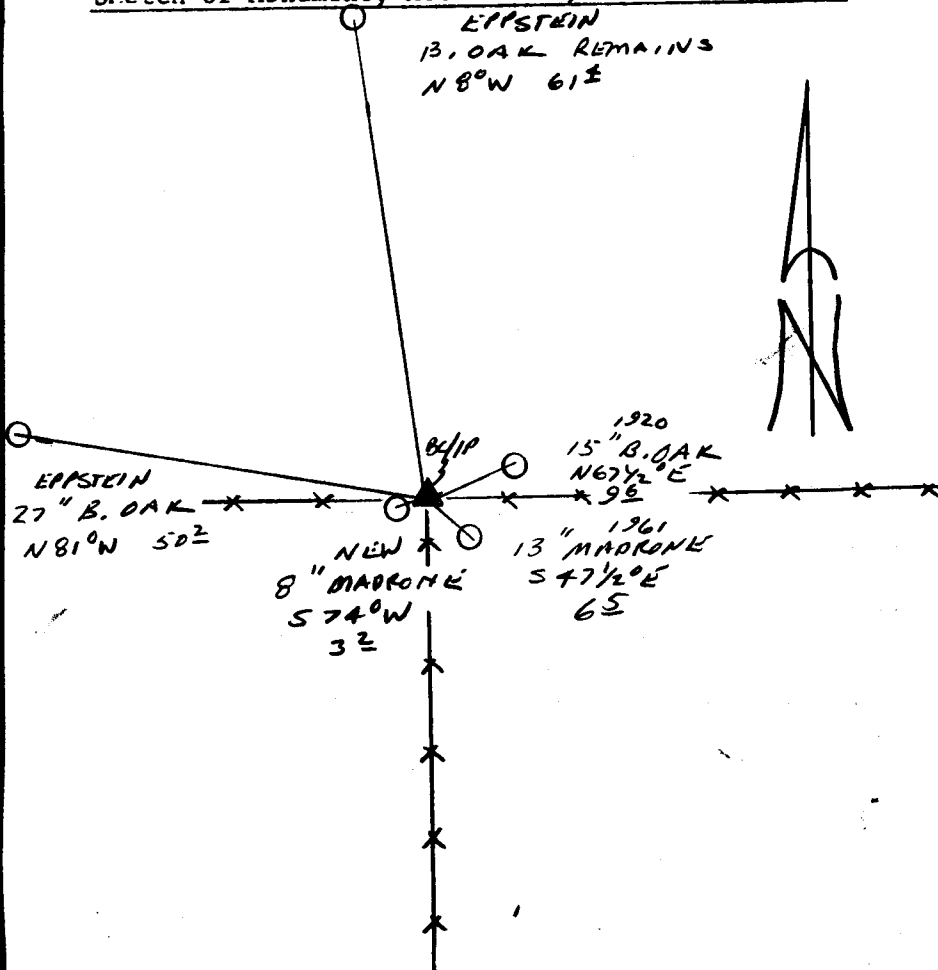

Location & Comments

CORNER LIES AT THE INTERSECTION OF EAST — WEST AND SOUTH RUNNING FENCE LINES ON A SOUTHERLY SLOPE.

Comp. Declin. 18°E
Agency DCSO
Party Chief RANDALL W. SMITH
Notekeeper Randall W. Smith
Witnesses STEPHEN T. FAYSE

Address

Surveyor's Seal

REGISTERED PROFESSIONAL LAND SURVEYOR

Randall W. Smith
EXPIRES 12-31-94

OREGON
JULY 25, 1990
RANDALL W. SMITH
2469