

GOVERNMENT CORNER RESTORATION FORM

Date: 3-15-94 By: JC

This survey consists of:

Township 27S Range 5W Sec. 12 County DOUGLAS

Map: _____
Narrative: _____

State OR Date 2-24-94 No. _____

Corner Rpt: LS 64/50

Corner Designation

R
5 1/4 S 12 / 57 R
W 4 N

DOUGLAS COUNTY
SURVEYOR

- _____ Condition Report Only
- _____ Not Found
- Renewed
- _____ Unrecorded
- _____ Surveyed In
- _____ Referenced Out

PI # 700540

Previous Renewals 1970 + 1984 BAUGHMAN

Monument(s) Found: (Condition and Source)

2 1/2" DIA BRASS CAP ON 1 1/4" O.D.
IRON PIPE PROTRUDING 3" ABOVE
GROUND. (1970)

MONUMENT DETAIL

1/4
S 12 / 57

OLS 536 1970

Accessories Found:

24" NOW 41" DIA DOUBLE TRUNKED ASH WITH A PARTIALLY
HEALED DOUBLE BLAZE ON 24" DIA. NORTHERLY TRUNK
" 1/4 S 12 BT" ROOT CROWN BEARS S 35 1/4° W, 243.2 FT
(REC S 36° 41' W, 243.2 FT (1970))

NE OAK NOW GONE (1970)

R. P. SPIKE IN PPTL POLE NO 6/98R IS GONE (1984)
REPLACEMENT POLE MARKED "91 DEPA 60 H 185"
BEARS S 35 1/2° E, 143.1 FT.

Monument Set (Procedure and Description)

Monument Detail

NONE

N/A

5' X 13' X 2' HIGH CONCRETE WATER TROUGH, SE CORNER BEARS N12°E 88.4 FT

New Accessories

5/8" I.R. WITH ALUM CAP MARKED "PAC PWR LGT CO LS 888" PROTRUDES 2" ABOVE GROUND IN EASTERLY R/W FENCE OF DIAMOND LK HWY WE ADD THE MARKS "B01", BEARS S 71 1/2° W, 280.82 FT

5/8" I.R. WITH ALUM CAP MARKED "PAC PWR LGT CO LS 888" PROTRUDES 2" ABOVE GROUND IN EASTERLY R/W FENCE OF DIAMOND LK HWY WE ADD THE MARKS "B02" BEARS N 89 1/4° W, 229.83 FT

Sketch of Monument, Accessories, and General Area

Location & Comments

CORNER LIES 54' SOUTH OF A RANOW FENCE LINE IN SWAMPY AREA

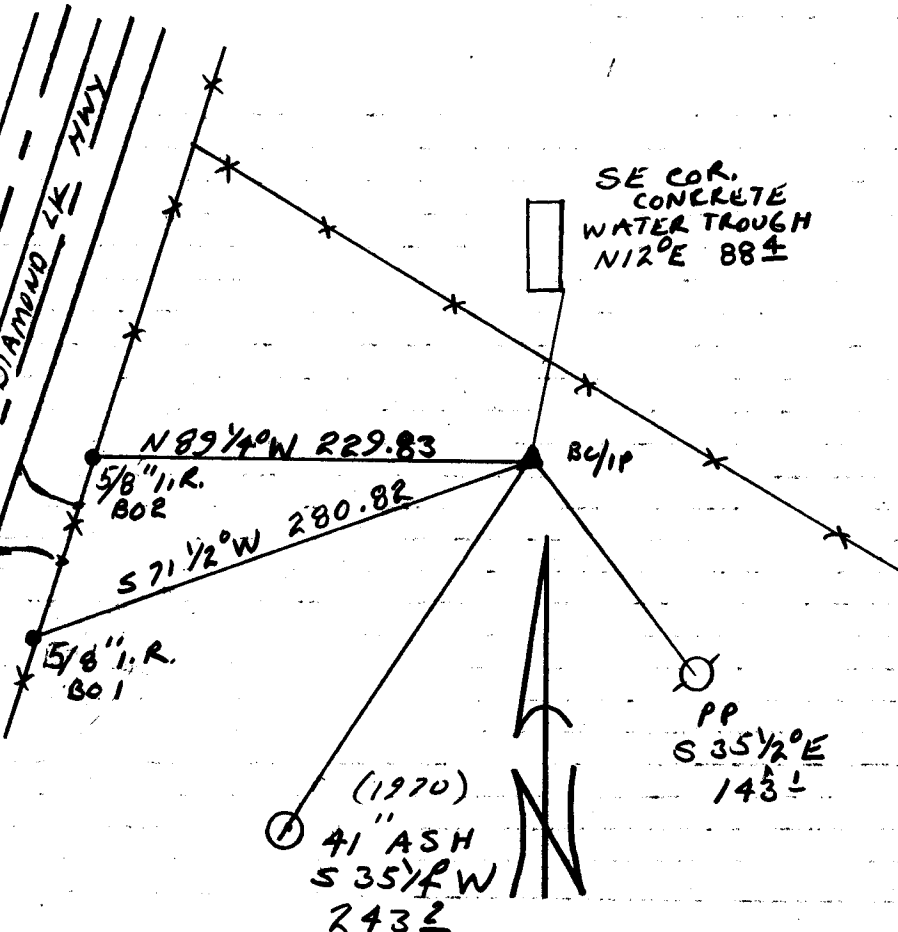

Comp. Declin. 17 3/4° E
Agency DCSO
Party Chief RANDALL W. SMITH
Notekeeper Randall W. Smith
Witnesses STEPHEN J. FLAVIN

Address

Surveyor's Seal

REGISTERED
PROFESSIONAL
LAND SURVEYOR
Randall W. Smith
EXPIRES 12-31-94
OREGON
JULY 25, 1990
RANDALL W. SMITH
2489