

GOVERNMENT CORNER RESTORATION FORM

Date: 2/24/94 By: JP

Township 28S Range 7W Sec. 22 County DOUGLAS

This survey consists of:

State OR Date 2-22-94 No. _____

Map: _____
Narrative: _____
Corner Rpt: C.S. 64/50

Corner Designation

$\frac{1}{4}$ $\frac{S22}{S27}$

DOUGLAS COUNTY

Condition REPAIRED Only

Not Found

Renewed

Unrecorded

Surveyed In

Referenced Out

MONUMENT DETAIL

PI # 440300

Previous Renewals 1969, 1975 AND 1993 DCSO REN'S

Monument(s) Found: (Condition and Source)

1993 DCSO 2 3/8" DIA BRASS CAP
ON A 1 1/2" O.D. IRON PIPE BENT
6" NORTH OF PLUMB, 1969 DCSO
BL/1P NOT FOUND.

DOUGLAS COUNTY SURVEYORS

T 28 S

$\frac{1}{4}$ $\frac{S22}{S27}$ R

7

1993

OFFICE

POSITION OF ABOVE BL/1P
DETERMINED IN 1969 BY DCSO
AT A PROPORTIONAL POINT

WE OPENED LARGE W. OAK AND
FOUND SCRIBING DATING BACK
TO ORIG. BT. A DCSO BL/1P
IS SET AT POINT DETERMINED
FROM THE REMAINING ORIG.
BT.

Accessories Found:

FROM PLUMB POSITION OF 1993 DCSO BL/1P
ACCESSORIES FOUND AS NOTED IN 1993 RENEWAL
EXCEPT PINE STUMP FROM 1969 DCSO REN. NOW GONE

FROM 1994 DCSO BL/1P

20" NOW 50" DIA. W. OAK WITH A FULLY HEALED BLAZE,
WE OPEN AND FIND ORIG. SCRIBING "BT" AND OTHER
PARTIAL SCRIBE MARKS, BEARS N 3° W, 105.6 FT
(ORIG. BT)

RENEWAL

Monument Set (Procedure and Description)

1993 BENT DCSD BC/IP IS REMOVED AND A 5/8" BY 30" IRON ROD WITH DCSD ALUM. CAP IS SET AT PLUMB POSITION OF 1993 DCSD BC/IP. 5" BELOW GROUND MARKED "1994". A 2 3/8" DIA. DCSD BRASS CAP ON A 1 3/8" O.D. BY 32" LONG IRON PIPE IS SET AT A POSITION DETERMINED FROM ORIG. BT. BC/IP PROTRUDES 5" ABOVE GROUND.

1994 BC/IP TO I.R. BEARS S 76 3/4° W, 99.1'

Monument Detail

DOUGLAS COUNTY SURVEYORS
7285

1/4 S 22 R
S 27 7
W

1994

OFFICE

New Accessories

- 5/8" I.R. STAMPED "1994" BEARS S 76 3/4° W, 99.1 FT
- 42" DIA MAPLE SCRIBED IN 1993 "1/4 S 22 CS BT" BEARS N 80 1/2° E, 21.5 FT
- 16" DIA W. OAK SCRIBED IN 1969, HAS A FULLY HEALED DOUBLE BLAZE FACING NORTHWEST, BEARS S 56° W, 81.9 FT (REScribed "1/4 S 27 CS BT")
- 11" DIA. MULTI TRUNK B. OAK SCRIBED IN 1993 "1/4 S 22 CS BT" ON SOUTHERLY TRUNK, BLAZE FACES SOUTHERLY, BEARS N 51 1/2° W, 179.4 FT TO CENTER OF ROOT CROWN.

Sketch of Monument, Accessories, and General Area

Location & Comments

CORNER LIES IN A FIELD THAT BRUSH WAS RECENTLY BULLDOZED. 75 FT NORTH OF THE NORTHERLY R/W FENCE TO STRICKLAND CANYON RD.

Comp. Declin. 17 3/4° E
Agency DCSD
Party Chief RANDALL W SMITH
Notekeeper Randall W Smith
Witnesses STEPHEN J FLAUS

Address

Surveyor's Seal

REGISTERED
PROFESSIONAL
LAND SURVEYOR

Randall W Smith
EXPIRES 12-31-94

OREGON
JULY 25, 1990
RANDALL W. SMITH
2469

SKETCH

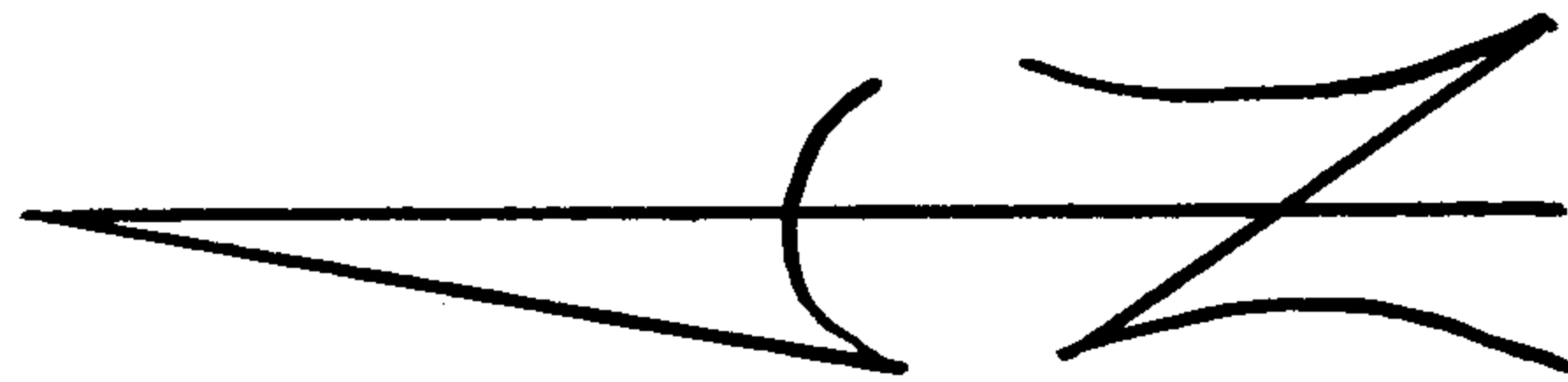
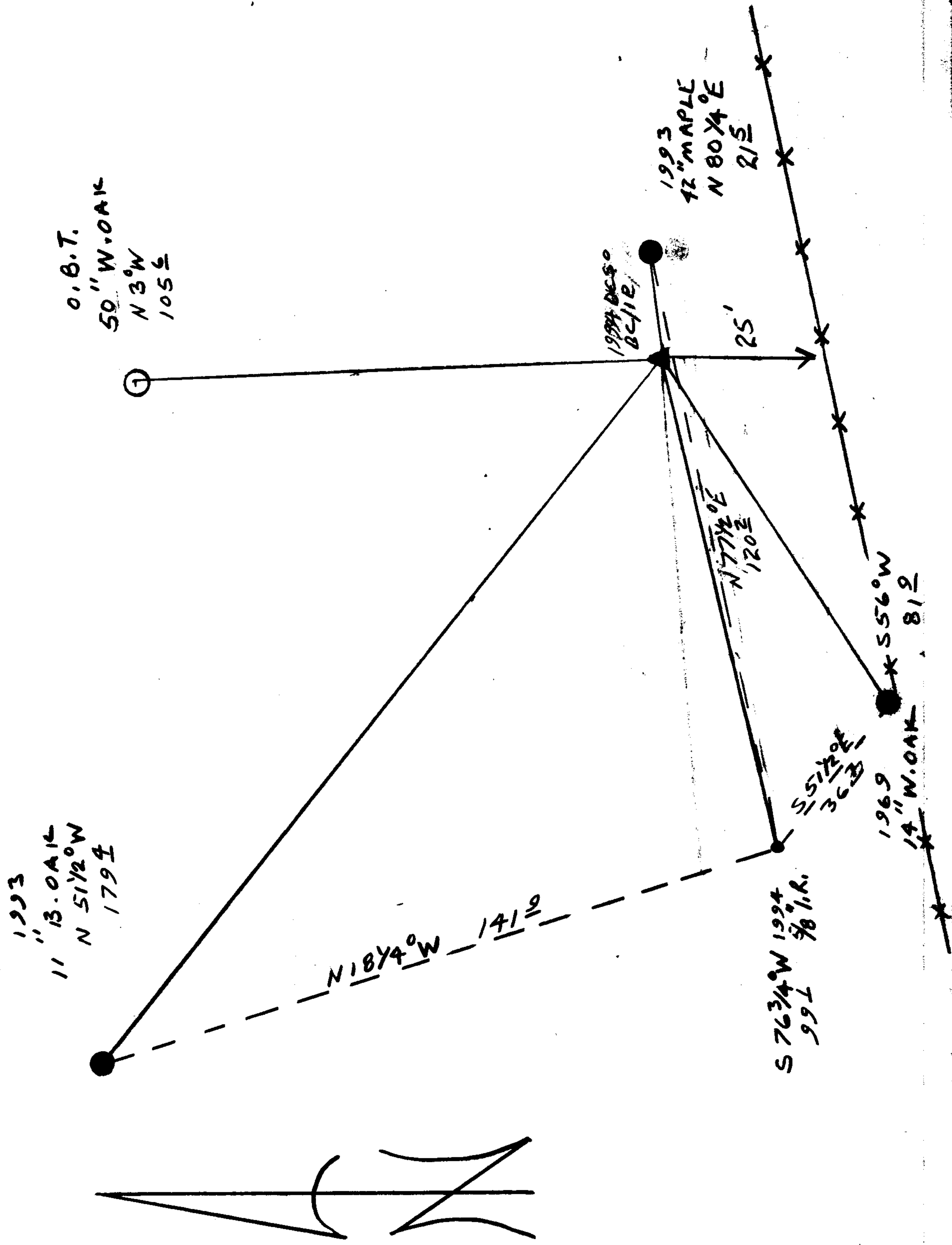

REGISTERED
PROFESSIONAL
LAND SURVEYOR

Randall W. Smith

EXPIRES 12-31-94

OREGON
JULY 25, 1990
RANDALL W. SMITH
2469