

Township 27S Range 5W Sec. 35 County DOUGLAS

MAY 11 1993

State OR Date 4/22/93 No. _____

Corner Designation

COUNTY SURVEYOR
DOUGLAS COUNTY, ORE.

$\frac{1}{4}$ S35 | S36

- _____ Condition Report Only
- _____ Not Found
- Renewed
- _____ Unrecorded
- _____ Surveyed In
- _____ Referenced Out

Previous Renewals 1948 FEAR, 1974 DCSSO

Monument(s) Found: (Condition and Source)

2" BRASS CAP ON A 1" O.D. IRON PIPE,
FLUSH WITH GROUND (1974 DCSSO)

TRUCK SPRING FOUND FLUSH WITH GROUND
ALONG SOUTH EDGE OF BC/IP
(1948 FEAR)

$\frac{1}{2}$ " I.D. IRON PIPE FOUND ALONG EAST
EDGE OF BC/IP, PROTRUDING 15" ABOVE
GROUND (PROBABLY SET AS A LOCATOR
FOR CORNER MONUMENTS BY SOURCES
UNKNOWN)

COUNTY SURVEYORS OFFICE

T 27S

S 35 | S 36

$\frac{1}{4}$

R 5W

1974

Accessories Found:

LARGE BLACK OAK MULTI TRUNK CLUMP, WITH A ROTTED
STUMP OF INDETERMINATE SIZE AT CENTER, NO BLAZES OR
SCRIBING VISIBLE, BEARS N 87 $\frac{1}{2}$ ° E, 81.0 FT (REC EAST, 81.0 FT)
1948 FEAR

6" NOW 8" DIA. W. OAK WITH A FULLY HEALED DOUBLE BLAZE,
BEARS N 72° E, 18.4 FT (AGREES WITH REC) 1974 DCSSO

8" NOW 10" DIA. W. OAK WITH A FULLY HEALED DOUBLE BLAZE,
BEARS N 20 $\frac{3}{4}$ ° W, 18.9 FT (REC N 18 $\frac{1}{2}$ ° W, 18.9 FT) 1974 DCSSO

$\frac{1}{4}$ " O.D. IRON PIPE WITH A 2" DIA IRON CAP PROTRUDES
2" ABOVE GROUND, BEARS N 68 $\frac{1}{2}$ ° W, 22.4 FT
(REC. N 67° W 22.4 FT) 1974 DCSSO

Monument Set (Procedure and Description)

Monument Detail

N/A

N/A

New Accessories

6" DIA. W. OAK DOUBLE BLAZED AND SCRIBED "1/4 S36CS BT" BEARS S37°E, 19.3 FT.

Sketch of Monument, Accessories, and General Area

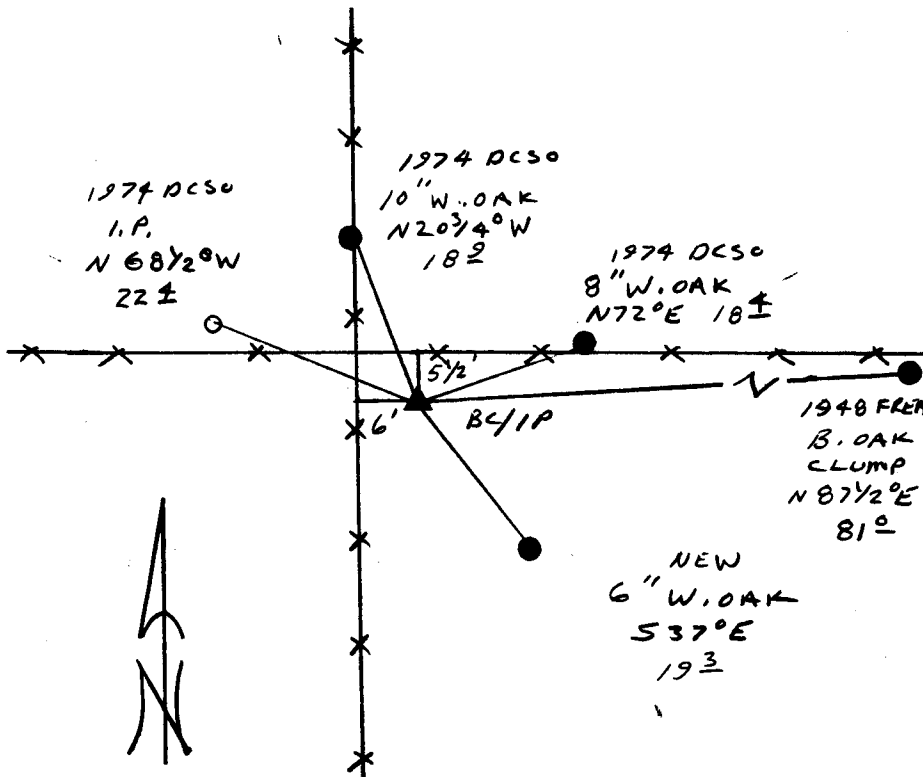

Location & Comments

CORNER LOCATED UNDER HIGH POWER LINES, AT 4 WAY FENCE CORNER

Comp. Declin. 18° E
Agency DCSO
Party Chief RANDALL W SMITH
Notekeeper Randall W Smith
Witnesses STEPHEN J FLOUSE

Address

REGISTERED
PROFESSIONAL
LAND SURVEYOR

Randall W Smith
EXPIRES 12-31-94

OREGON
JULY 25, 1990
RANDALL W. SMITH
2469