

GOVERNMENT CORNER RESTORATION FORM

FILED

Township 30S Range 6W Sec. 24 County DOUGLAS

State OR Date 2-19-93 No. _____

MAR 17 1993

Corner Designation

S24 | S19
S25

COUNTY SURVEYOR
DOUGLAS COUNTY, ORE.

- Condition Report Only
- Not Found
- Renewed
- Unrecorded
- Surveyed In
- Referenced Out

MONUMENT DETAIL

Previous Renewals #243^(T.30-5) (#196 T30-6)

Monument(s) Found: (Condition and Source)

A 1/4" O.D. X 36" BADLY BENT NORTHERLY
IRON PIPE. PETAWS 12" ABOVE GROUND
(NO BRASS CAP) REN #243

N/A

Accessories Found:

FD#2, 3/4" I.R. FROM REN #243 WEST 15.0 FT
BENT SOUTHERLY FLUSH WITH GROUND, IR (WEST
20 FT) IS HORIZONTAL NEAR REC. POSITION
FENCE POST GONE FROM REN #243

CORNER SEC'S S19+30 T30S R5W BEARS SOUTH, 106.8 FT

#258 T30-6 ✓
#324 T30-5 ✓

C.S. File No. 64/39 ①
C

RENEWAL

Monument Set (Procedure and Description)

PLUMB POSITION OF I.P. IS REFERENCED
 AND A 2 3/8" DIA BRASS CAP
 ON A 1 3/8" O.D X 32" LONG IRON
 PIPE IS SET AT REFERENCED
 POSITION, BC/IP IS SET 12" BELOW
 GROUND

Monument Detail

DOUGLAS COUNTY SURVEYOR'S

T305

R	S24	S19	R
G	S25		S
W			W

1993
OFFIC

New Accessories

28" DIA PINE DOUBLE BLAZED AND SCRIBED T305 R6W
 S25 CS BT" BEARS S 63°W, 38.8 FT

26" DIA PINE DOUBLE BLAZED AND SCRIBED T305 R6W
 S24 CS BT" BEARS N 19°W, 149.5 FT

3/4" X 30" LONG I.R. RESET WEST 20.0 FT FLUSH WITH GROUND

Sketch of Monument, Accessories, and General Area

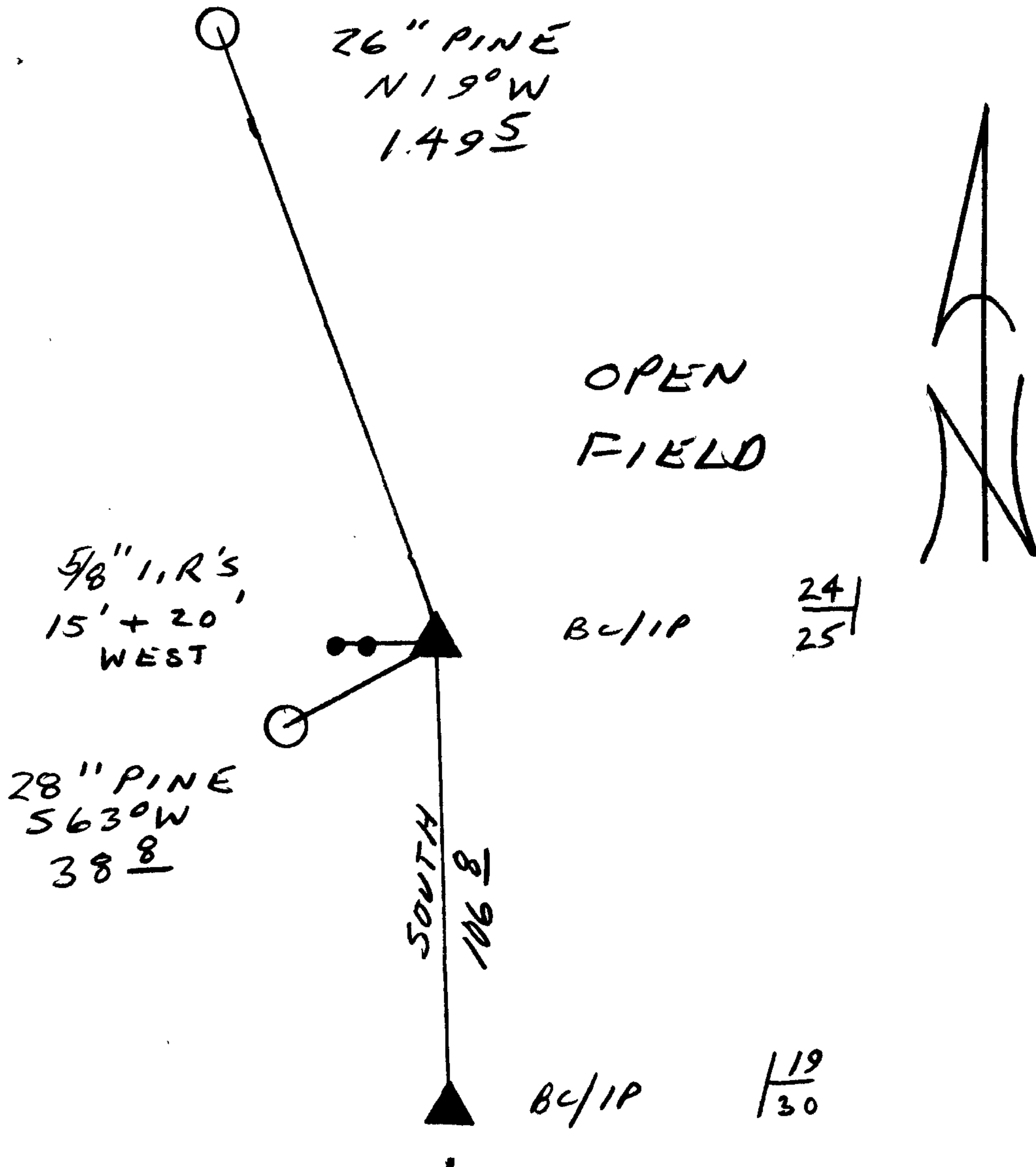

Location & Comments

Comp. Declin. 18°K
 Agency DCSD
 Party Chief RANDALL W. SMITH
 Notekeeper Randall W. Smith
 Witnesses STEPHEN J. FLAUS

Address

Surveyor's Seal
 REGISTERED
 PROFESSIONAL
 LAND SURVEYOR

Randall W. Smith
 EXPIRES 12-31-94

OREGON
 JULY 25, 1990
 RANDALL W. SMITH
 2469