

GOVERNMENT CORNER RESTORATION FORM

FILED

Township 315 Range 9W Sec. 27 County DOUGLAS

State OR Date 10/1/92 No. \_\_\_\_\_ OCT 30 1992

Corner Designation

COUNTY SURVEYOR

DOUGLAS COUNTY, ORE.  
Condition Report Only

- Not Found
- Renewed
- Unrecorded
- Surveyed In
- Referenced Out

$\frac{1}{4} \frac{S27}{S34}$

Previous Renewals #67

Monument(s) Found: (Condition and Source)

3/4" I.R. 18" BELOW ROAD SURFACE. (REN #67)

2 1/2" DC30 BRASS CAP ON A 1 1/2" O.D. IRON PIPE, PROTRUDING 10" ABOVE GROUND (REN #67) BEARS SOUTH 20° FROM 3/4" I.R.

COUNTY SURVEYORS OFFICE

T315 R9W  
W.C. 20' N TO

S27

S34

1967

Accessories Found:

8" NOW 14" DIA. 3' HIGH D. FIR STUMP WITH AXE MARKS, NO BLAZES OR SCRIBING VISIBLE, BEARS N70°E, 31.2 FT FROM 3/4" I.R.

15" NOW 18" DIA. 2 FT HIGH D. FIR STUMP, SCRIBE MARKS "B" FOUND, BEARS N30°E, 51.4 FT FROM DC30 BC/IP W.C. REN #67

27" NOW 30" DIA DOWN D. FIR ROOT HOLE BEARS S27°W, 14.7 FT FROM DC30 BC/IP W.C., BT FELL ON FACE. REN #67

#1784

C

Monument Set (Procedure and Description)

Monument Detail

NONE

N/A

New Accessories

- 4" MADRONE BARK SCRIBED " 1/4 S 27 CS BT " BEARS N 76 1/2° E, 40.6 FT
- 4" D.FIR DOUBLE BLAZED AND SCRIBED " X BT " BEARS S 16 1/2° W, 10.8 FT
- 6" D.FIR DOUBLE BLAZED AND SCRIBED " 1/4 S 27 CS BT " BEARS N 58 1/2° W, 45.3 FT

Sketch of Monument, Accessories, and General Area

Location & Comments

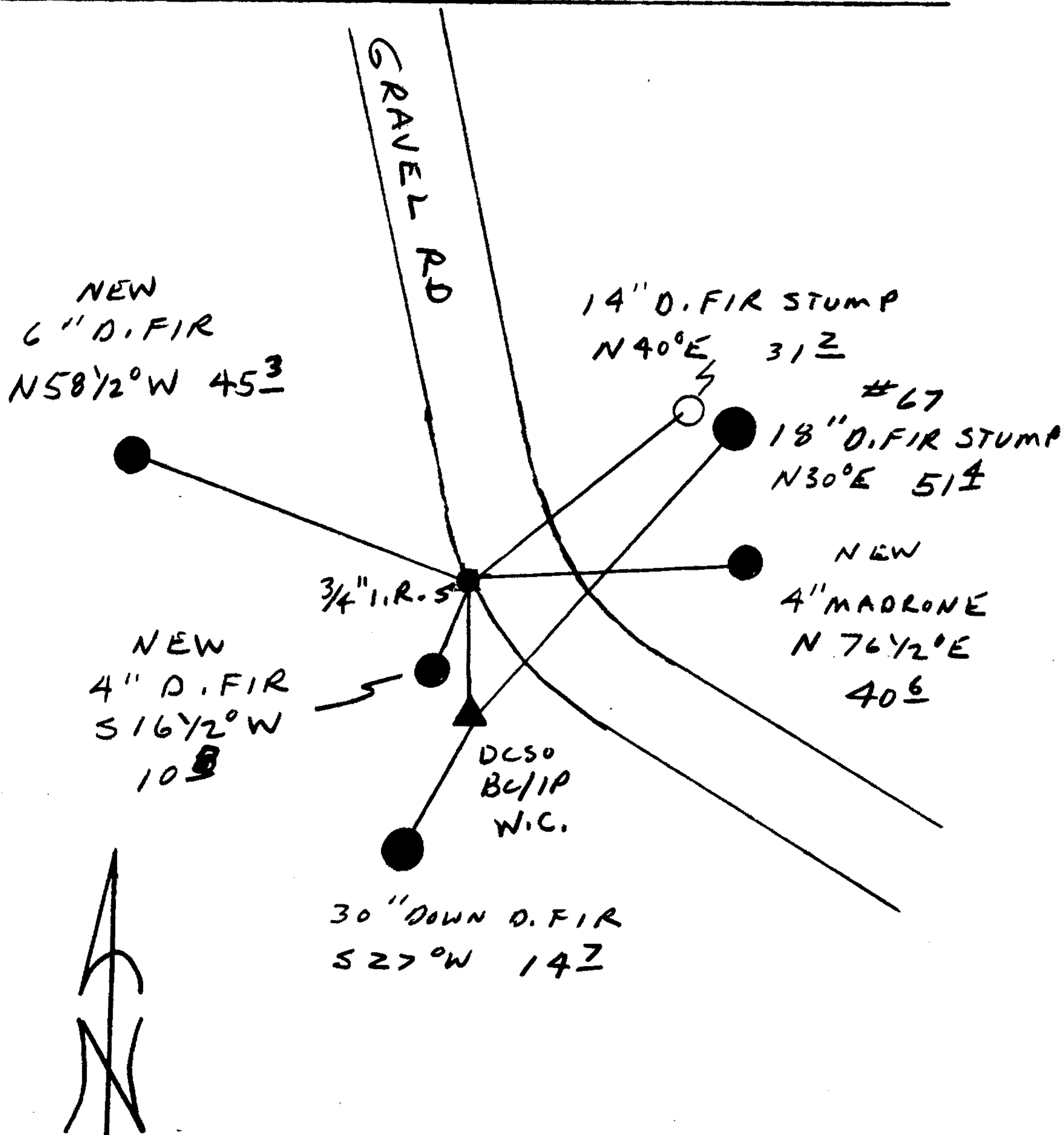

Comp. Declin. 18° E  
 Agency DCLSO  
 Party Chief RANDALL W. SMITH  
 Notekeeper Randall W. Smith  
 Witnesses STEPHEN J. FLAUSÉ

Address \_\_\_\_\_

REGISTERED **Surveyor's Seal**  
 PROFESSIONAL  
 LAND SURVEYOR

*Randall W. Smith*  
 OREGON  
 JULY 25, 1990  
 RANDALL W. SMITH  
 2469