

GOVERNMENT CORNER RESTORATION FORM

FEB 13 1992

Township 23S Range 5W Sec. 15 County DOUGLAS

State OR Date 2/4/92 No. \_\_\_\_\_ COUNTY SURVEYOR  
DOUGLAS COUNTY, ORE.

Corner Designation AS DETERMINED BY RLS #536 ON RM 2-29

SW COR  
DLC 45

- Condition Report Only
- Not Found
- Renewed
- Unrecorded
- Surveyed In
- Referenced Out

Previous Renewals RM 2-29, RM 2-50, M60-64

Monument(s) Found: (Condition and Source)

2 1/2" DIA BRASS CAP ON A 1 1/4" O.D.  
IRON PIPE PROTRUDING 18" ABOVE  
GROUND. BC/IP LEANS 0.5 FT  
NW OF PLUMB.

T 23 S R 5 W

SW  
DLC 45

1971

OLS 536

Accessories Found:

20" WALNUT WITH AN OPEN ROTTED BLAZE FAINT SCRIBING  
VISIBLE "45" BEARS S5°W 2.6 FT (REC FROM RM 2-50  
S5°W 1.7 FT DIST. IS A FACE MEASUREMENT) BT FROM  
RM 2-29

3/4" BENT I.R., PLUMB POSITION BEARS S1°E, 60.0 FT  
(AGREES WITH REC.) RM 2-50

3/4" BENT I.R., PLUMB POSITION BEARS N84°W, 234.2 FT  
(AGREES WITH REC.) RM 2-50

#1364

RENEWAL

Monument Set (Procedure and Description)

BLIP RETURNED TO PLUMB

Monument Detail

N/A

New Accessories

NONE

Sketch of Monument, Accessories, and General Area

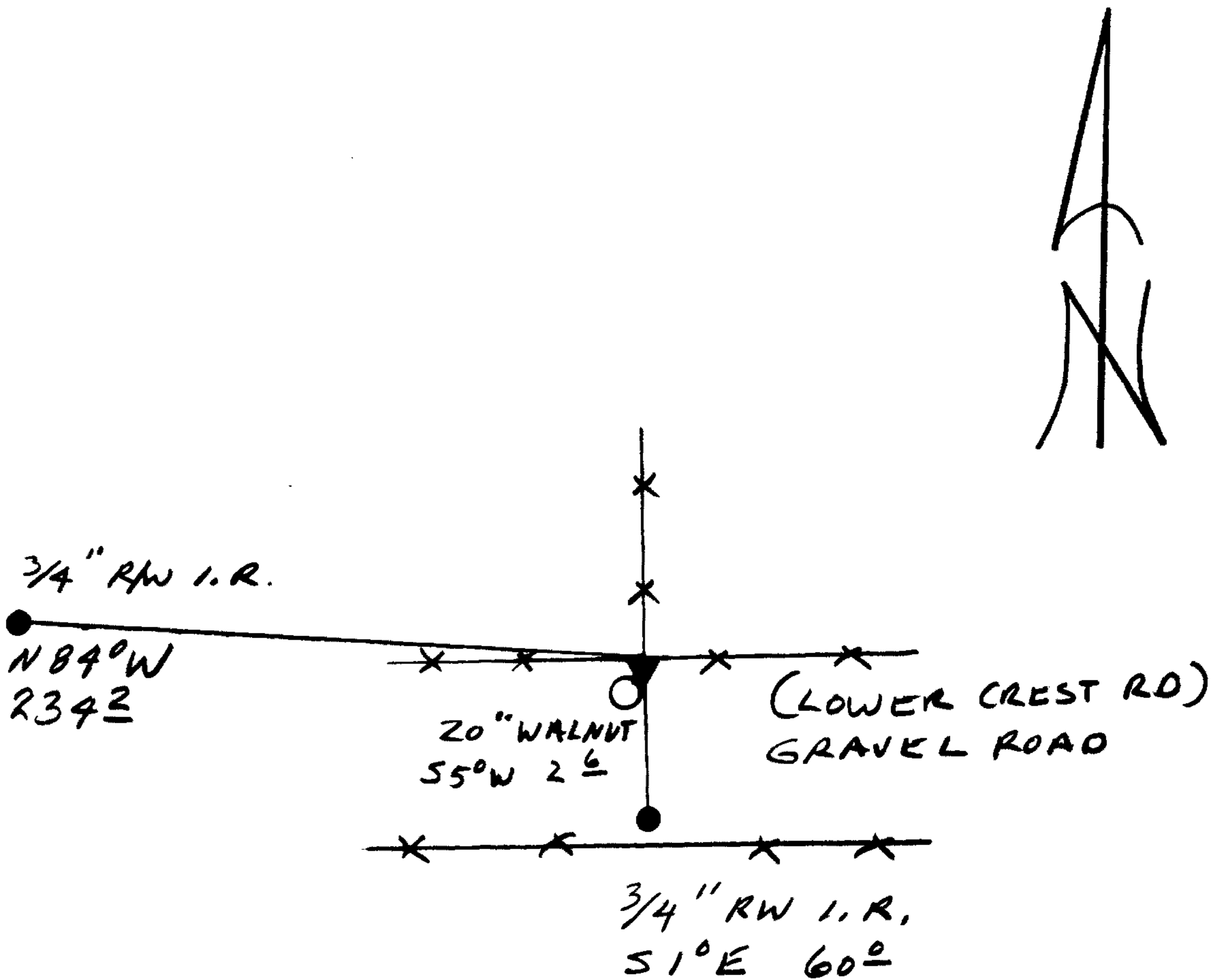

Location & Comments

COR. LIES 30' NORTH OF GRAVEL ROAD AT THE INTERSECTION OF A EASTERLY - WESTERLY AND NORTHERLY FENCE CORNER.

Comp. Declin. 18°E  
Agency DCSO  
Party Chief RANDALL W. SMITH  
Notekeeper Randall W. Smith  
Witnesses STEPHEN J. FLAUS

Address

Surveyor's Seal

REGISTERED  
PROFESSIONAL  
LAND SURVEYOR

*Randall W. Smith*

OREGON  
JULY 25, 1990  
RANDALL W. SMITH  
2469

OREGON CORNER RESTORATION FORM

Section 15 Township 23 S Range 5 W

County Douglas Date 1-24-92

Corner Designation

S.W. Corner of DLC # 45

- Condition Report Only
- Not Found
- Renewed
- Unrecorded
- Surveyed In
- Referenced Out

Previous Renewals/Surveys, etc. 4-10-86 OSHD Survey  
Crew tied a section of Yoncalla Interchange to corner.  
Crew # 8030 Bob Koltz

Monument(s) & Accessories Found: (Condition and Source)

3" Brass Cap mounted on galvanized pipe. The pipe  
with brass cap, has been pushed over (!) 1/2 foot by a wood corner  
fence post that was installed adjacent to DLC corner. D.L.C  
marker can be easily moved in any direction except thru  
fence post to original plumb position.

The DLC is .14 mi down Lower Crest Rd. from the intersection  
of Robinson Rd and Lower Crest Rd. Robinson Rd intersects  
the Yoncalla Interchange on the west side

Monument Detail

Sketch

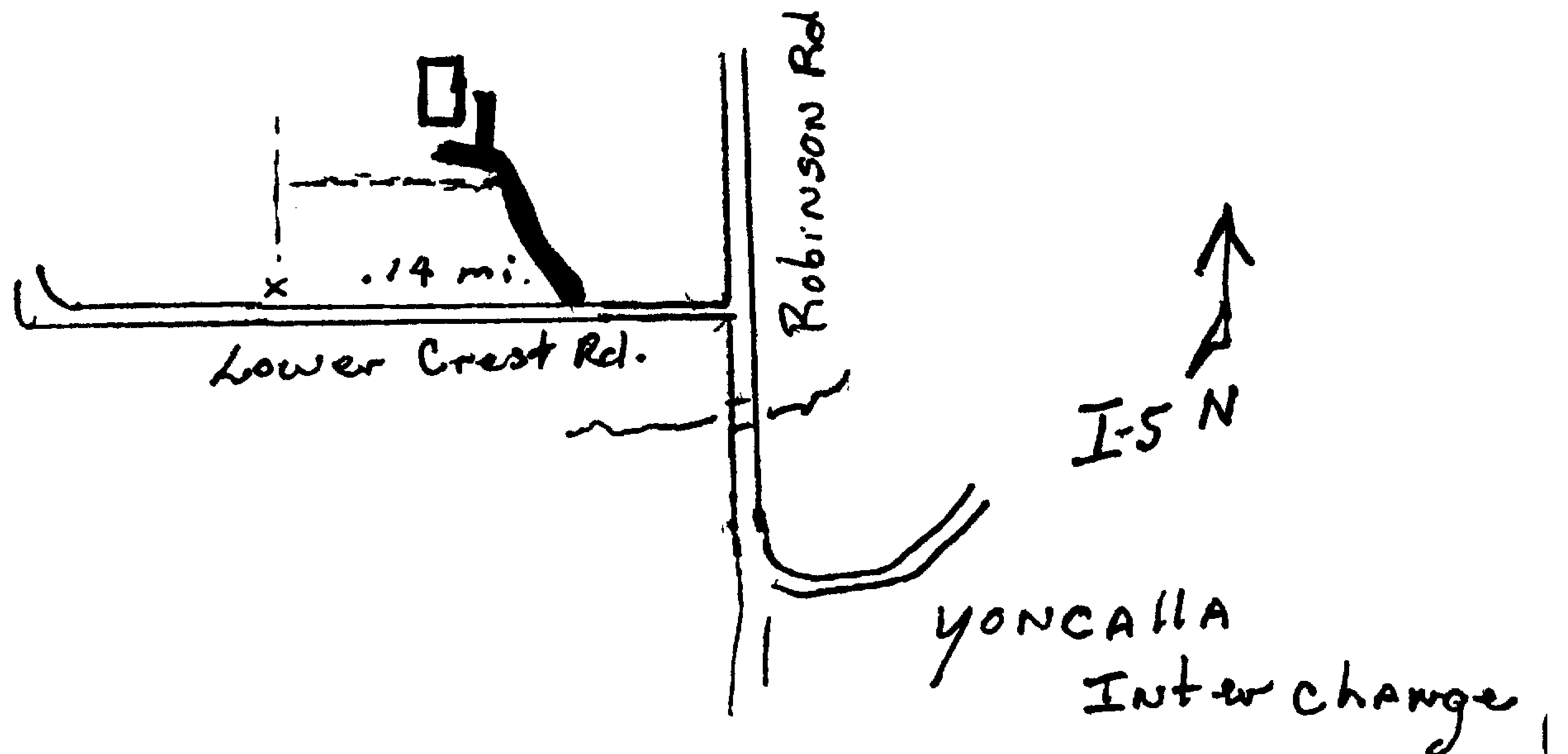
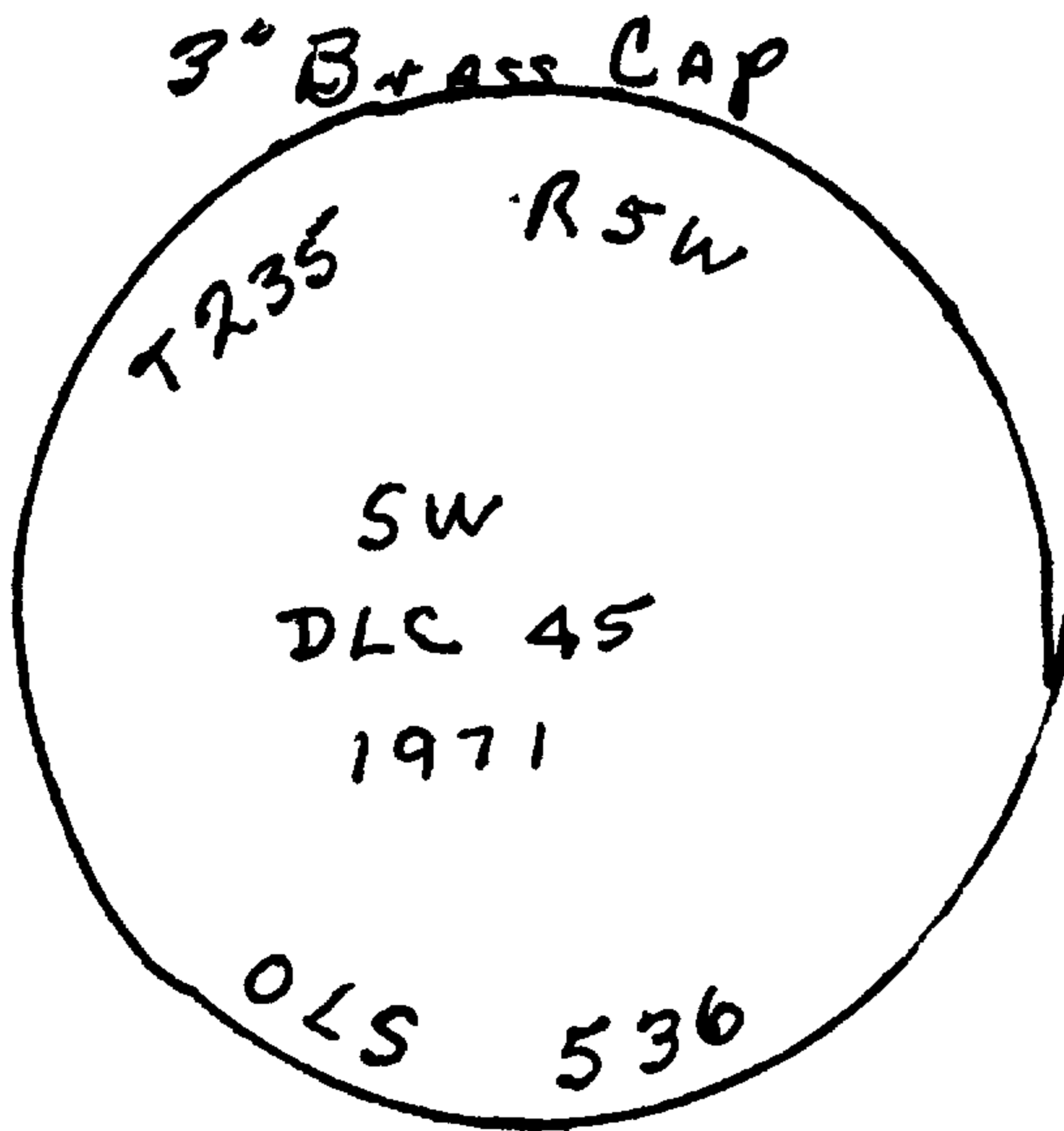

Monument Set (Procedures and Description)

---



---



---



---

New Accessories

---



---



---

Location & Comments

Surveyor's Seal

Compass Declination \_\_\_\_\_

Firm/Agency \_\_\_\_\_

Address \_\_\_\_\_

Party Chief \_\_\_\_\_

Notes \_\_\_\_\_

Witness \_\_\_\_\_