

GOVERNMENT CORNER RESTORATION FORM

Township 21 S Range 5 W Sec. 33 County DOUGLAS FEB 13 1992

State OR Date 2/4/92 No. _____ COUNTY SURVEYOR DOUGLAS COUNTY, ORE.

Corner Designation

$\frac{1}{4} \frac{33}{4}$

- Condition Report Only
- Not Found
- Renewed
- Unrecorded
- Surveyed In
- Referenced Out

Previous Renewals (T22-5) (#100 T21-5)
#10 #98 1981 BLM

Monument(s) Found: (Condition and Source)

3/4" DIA. BLM BRASS CAP
ON A 2 1/2" O.D. IRON PIPE, PROTRUDING
1" ABOVE GROUND (1981 BLM)

3/4" I.P. FROM REN #10 NOT
SEEN

U.S. DEPT. OF THE INTERIOR

T 21 S R 5 W

$\frac{1}{4} \frac{S33}{S4}$

T 22 S R 5 W

1981

BUR. OF LAND MANAGEMENT

Accessories Found:

30" NOW 28" DIA. 5 FT HIGH ROTTED D. FIR STUMP WITH
BARK SCRIBING VISIBLE " 3 1/5", BEARS N 47° W,
67.8 FT (REC. N 47° W 66.8 FT, DIST. POSSIBLE FACE
MEASUREMENT) REN #10 (1981 BLM REC. BRG + DIST TO WRING
STUMP)

10" NOW 37" DIA. W. OAK WITH A FULLY HEALED SINGLE
BLAZE, BEARS S 47 1/4° W, 149.2 FT (AGREES WITH
BLM REC.) REN #10

20" NOW 29" DIA. D. FIR WITH A FULLY HEALED SINGLE BLAZE
BEARS S 66° W, 30.0 FT (AGREES WITH REN #98 REC.) FIRST
RECORDED IN REN #98

38" NOW 38" DIA. 4 FT HIGH D. FIR STUMP WITH A FULLY
HEALED SINGLE BLAZE, BEARS N 28° W, 20.0 FT
(AGREES WITH REN #98 REC.) REN #98

#179 T21-5 X

#195 T22-5 X

Monument Set (Procedure and Description)

Monument Detail

NONE

N/A

New Accessories

9" D. FIR DOUBLE BLAZED AND SCRIBED "1/4 S4 CS BT"
BEARS S77°E, 78.2 FT.

9" D. FIR DOUBLE BLAZED AND SCRIBED "1/4 S4 CS BT"
BEARS S43°E, 41.6 FT.

Sketch of Monument, Accessories, and General Area

Location & Comments

CORNER IS APPROX 20'
NORTH EASTERLY OF DIRT
ROAD.

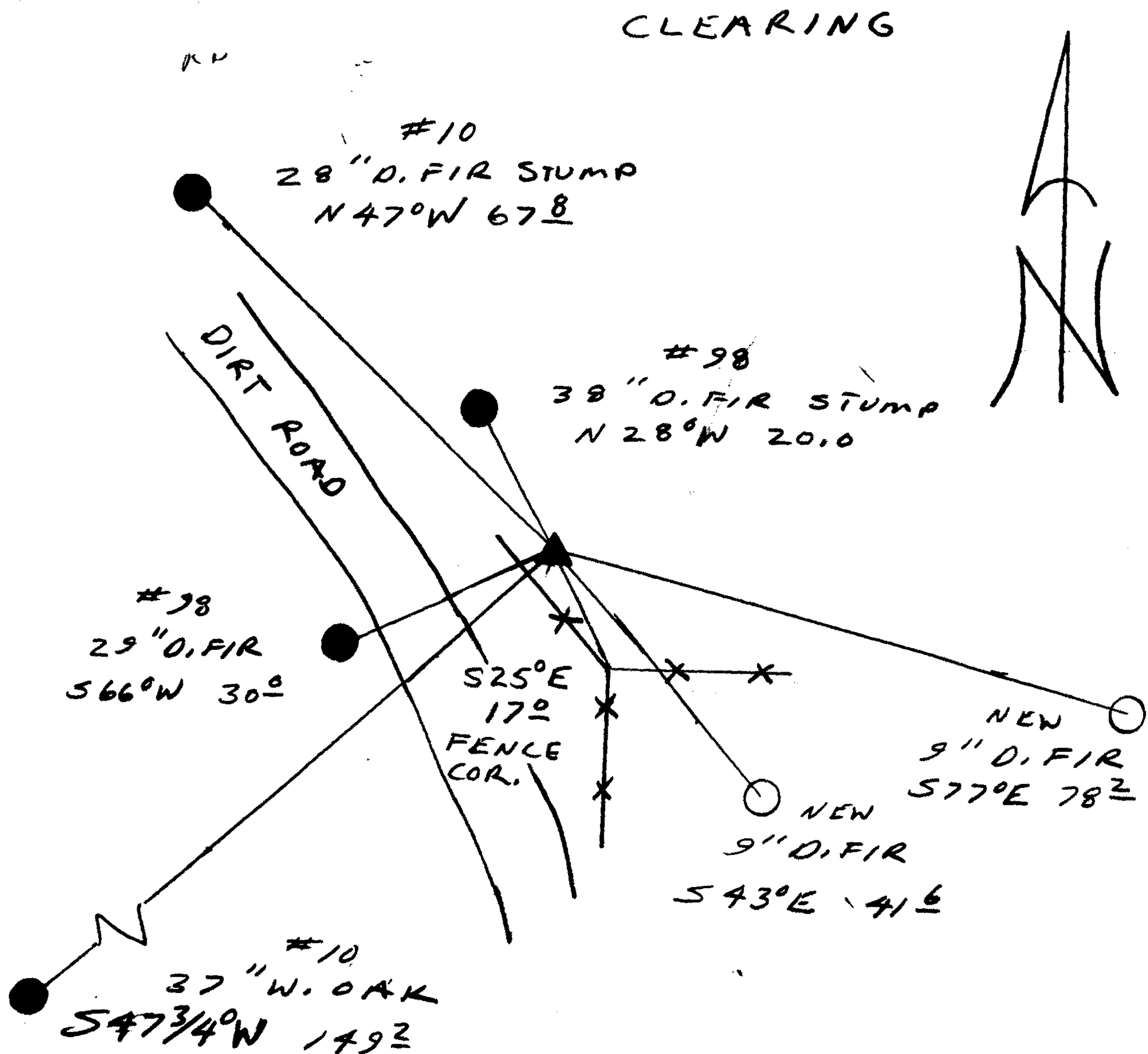

Comp. Declin. 18° E
 Agency DLSO
 Party Chief RANDALL W. SMITH
 Notekeeper Randall W. Smith
 Witnesses STEPHEN J. FLAUSE

Address

Surveyor's Seal

REGISTERED
PROFESSIONAL
LAND SURVEYOR

Randall W. Smith

OREGON
JULY 25, 1990
RANDALL W. SMITH
2469