

Township 29S Range 1E Sec. 9 County DOUGLAS

State OR Date 9/19/91 No. _____

JK
OCT 3 1991

Corner Designation

COUNTY SURVEYOR
DOUGLAS COUNTY, ORE.

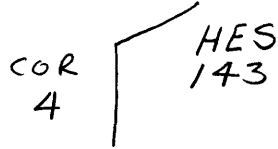

- _____ Condition Report Only
- _____ Not Found
- Renewed
- _____ Unrecorded
- _____ Surveyed In
- _____ Referenced Out

Previous Renewals #95

MONUMENT DETAIL

Monument(s) Found: (Condition and Source)

23" DIA D. FIR WITH A PREVIOUSLY OPENED BLAZE ON WEST FACE, ILLEGIBLE SCRIBING VISIBLE (ORIG. CORNER TREE)

TWO STONE ARE FOUND ALONG NORTH EDGE OF CORNER TREE, 2 FT FROM CENTER. ONE MEASURES 14" X 12" X 8" MARKED "4 HES 143" ON EAST SIDE. THE OTHER STONE MEASURES 16" X 12" X 5" WITH ILLEGIBLE MARKS POSSIBLE MIX UP IN ORIGINAL BEARINGS

N/A

Accessories Found:

NO ORIG. BT'S FOUND

10" NOW 22" DIA. I CEDAR WITH A FULLY HEALED SINGLE BLAZE, BEARS N 25 3/4° E, 27.2 FT (AGREES WITH REC.) REN #95

7" NOW 15" DIA. D. FIR WITH A FULLY HEALED SINGLE BLAZE, BEARS S 34° W, 95.6 FT (REC. S 35° W, 95.6 FT) REN #95

#1974

RENEWAL

Monument Set (Procedure and Description)

Monument Detail

NONE

N/A

New Accessories

14" DIA D. FIR DOUBLE BLAZED AND SCRIBED "4 HES 143 CS BT"
BEARS N50°E, 47.2 FT

NORTHERLY PEAK OF METAL TOPPED BARN ROOF BEAR
'S57 1/2°E' APPROX. 250 FT

NO OTHER TREE'S WITHIN REASONABLE DIST.

Sketch of Monument, Accessories, and General Area

Location & Comments

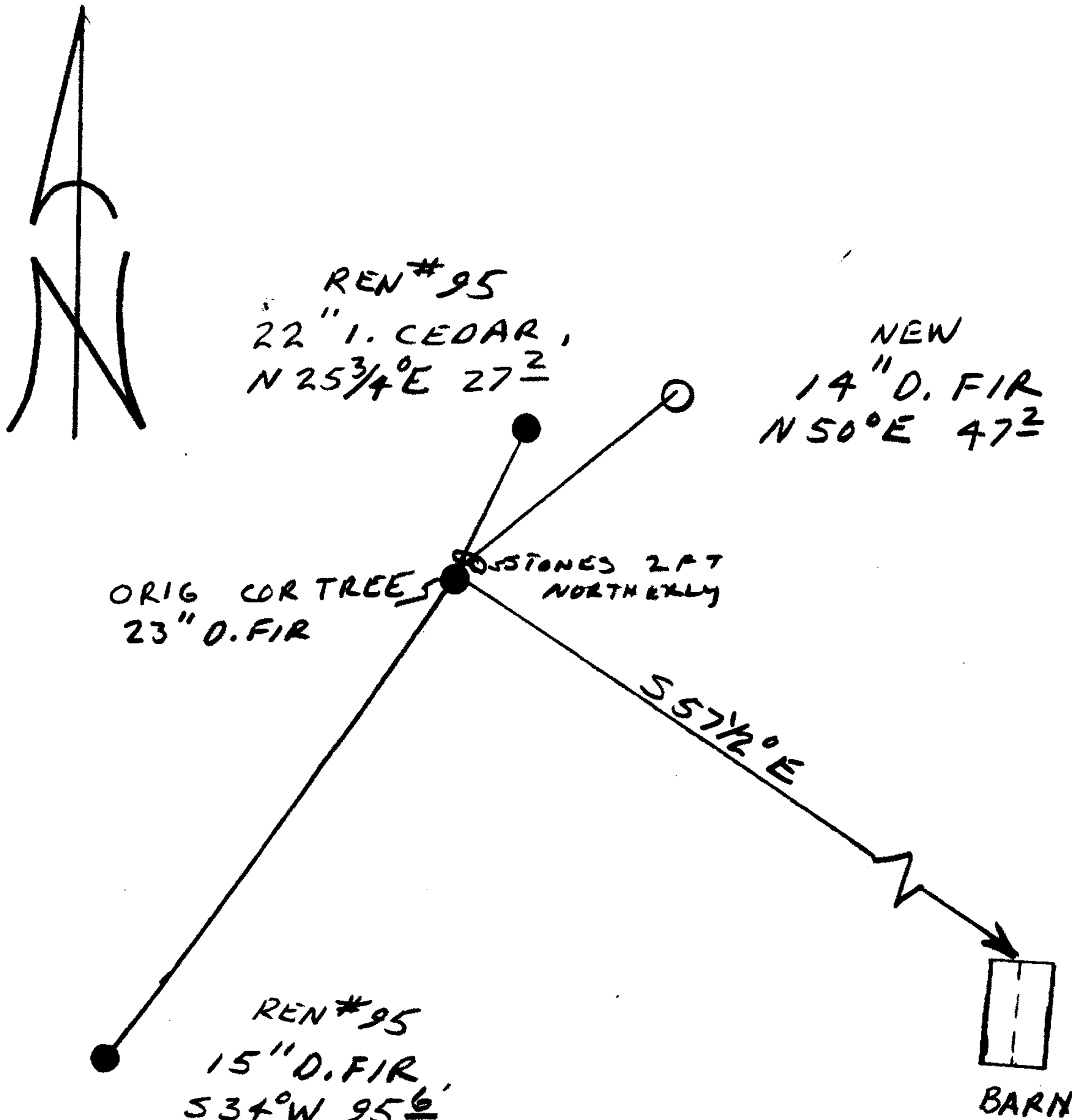

Comp. Declin. 18° E
 Agency DCSO
 Party Chief RANDALL W SMITH
 Notekeeper Randall W Smith
 Witnesses STEPHEN J FLAUSE

Address _____

REGISTERED **Surveyor's Seal**
 PROFESSIONAL
 LAND SURVEYOR

Randall W Smith

OREGON
 JULY 25, 1990
 RANDALL W. SMITH
 2469