

GOVERNMENT CORNER RESTORATION FORM

FILED

Township 24S Range 3W Sec. 20 County DOUGLAS

*JK*

State OR

Date 9/17/91

No. \_\_\_\_\_

OCT 3 1991

Corner Designation

COUNTY SURVEYOR  
DOUGLAS COUNTY, ORE.

Condition Report Only

Not Found

Renewed

Unrecorded

Surveyed In

Referenced Out

$\frac{1}{4} \frac{S20}{S29}$

MONUMENT DETAIL

Previous Renewals #4, 1950 BLM, #75

Monument(s) Found: (Condition and Source)

A 2 1/2" DIA. GLO BRASS CAP  
ON 1" O.D. IRON PIPE, PROTRUDING  
12" ABOVE GROUND (1950 BLM)

U.S. GENERAL LAND

1" SQUARE BY 24 1/2" LONG IRON  
BAR IS FOUND LOOSE ON TOP  
OF GROUND NEAR BC/IP. CLAND  
OWNER PULLED BAR OUT OF GROUND)

$\frac{1}{4} \frac{S20}{S29}$

1950

OFFICE SURVEY

Accessories Found:

5" NOW 7" DIA. CEDAR WITH A FULLY HEALED DOUBLE  
BLAZE, BEARS S19°E, 75.7FT (REC. S24°E, 75.7 FT)  
(FENCE ATTRACTS COMPASS NEEDLE BEG. TAKEN AWAY FROM FENCE)  
REN #75

RED BRICK CHIMNEY BEARS N26 1/2°E (REC. N21 1/2°E)  
(SEE BRG PROBLEM ABOVE) REN #75  
NO OTHER ACCESSORIES FD.

#1214

C.S. File No. 6917-5

Monument Set (Procedure and Description)

Monument Detail

NONE

N/A

New Accessories

- 11" DIA. D. FIR DOUBLE BLAZED AND SCRIBED "Y4 S20 CS BT" BEARS N 80 1/2° W, 55.8 FT.
- 23" DIA. D. FIR SINGLE BLAZED AND SCRIBED "Y4 S20 CS BT" BEARS N 49° E, 92.4 FT
- 5" DIA. ASH DOUBLE BLAZED AND SCRIBED "X BT" BEARS S 63 1/2° E, 7.8 FT

Sketch of Monument, Accessories, and General Area

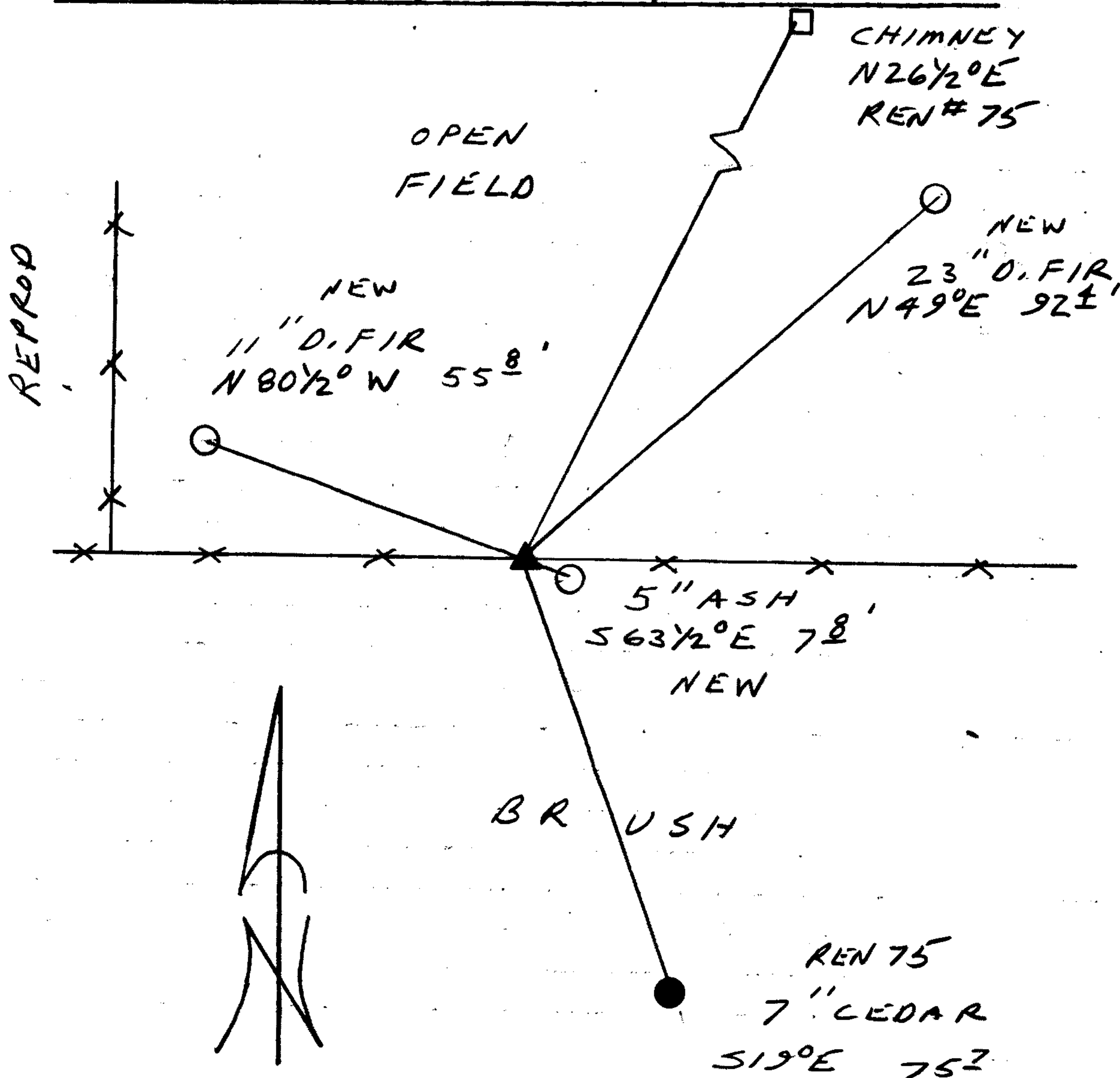

Location & Comments

CORNER LIES IN AN E-W FENCE LINE

Comp. Declin. 18° E  
 Agency DCSO  
 Party Chief RANDALL W SMITH  
 Notekeeper Randall W Smith  
 Witnesses STEPHEN J. FLAUSE

Address

Surveyor's Seal

REGISTERED  
 PROFESSIONAL  
 LAND SURVEYOR

*Randall W Smith*

OREGON  
 JULY 25, 1990  
 RANDALL W. SMITH  
 2469