

GOVERNMENT CORNER RESTORATION FORM

FILED

Township 26 S Range 5 E 6 W Sec. 13 18 County DOUGLASState OREGON Date APRIL 26, 1991 No. _____

APR 30 1991

Corner Designation

	T	26 S		R
R				
6		1/4 S 13	18	S
W				W

COUNTY SURVEYOR

DOUGLAS COUNTY, ORE.

Condition Report Only

Not Found

 Renewed Unrecorded Surveyed In Referenced Out

MONUMENT DETAIL

Previous Renewals ^{# T26-5} 25, M 52-4, M 57-73, M 86-57, M 106-18 ^{T26-6} #54

Monument(s) Found: (Condition and Source)

ORIGINAL CHARRED STAKE NOT FOUND. BYRON'S 1954
BRASS NOT FOUND. AREA EXCAVATED

N/A

Accessories Found: NOTE: NUMBER & LETTER DESIGNATION FOR REFERENCE TO SKETCH & FIELD INFORMATION

- ORIGINAL PITS, TRENCH, AND RAISED MOUND NOT FOUND.
- 4 - NW CORNER OF FARMERS LIVESTOCK CONCRETE BLOCK BUILDING BEARS S 57° 12' 30" E 281.72 FEET (REC. REN # 25 S 56° E 281.8 FEET)
- REN. # 25 WILBUR BEACON NOT FOUND

REFERENCES PER M 57-73

- A - 5/8" IRON ROD ALONG EASTERLY R/W ^{OLD} PACIFIC HWY BEARS S 88° 44' 13" E 183.80'
- 3 - 5/8" IRON ROD ALONG EASTERLY R/W INTERSTATE 5 AT STATION 2095+00 BEARS N 55° 10' 14" W 192.64 FEET (COMPUTED MAP RECORDED N 55° 09' 11" W 192.74 FEET)

REFERENCES PER M 86-57 - A LAND PARTITION MAP

- 2 - 3/4" IRON PIPE (APPROX. NW CORNER PARCEL 3) BEARS N 88 45 09 W 169.63 FT (COMPUTED MAP RECORDED N 88 44 13 W 170.26 FT)
- 1 - 5/8" IRON ROD (APPROX. NE CORNER PARCEL 3) BEARS S 88 53 25 E 122.54 FT (MAP REC. S 88 44 13 E 122.58 FEET)
- 9 - 5/8" IRON ROD (SW CORNER PARCEL 3) BEARS S 47° 56' 24" W 256.04 FT (COMPUTED MAP RECORDED S 47° 55' 16" W 255.84 FEET)
- 5 - 5/8" I.R. (SE COR. PARCEL 3) BEARS S 25° 02' 58" E 193.98 FT (COMP. MAP REL. S 25° 04' 13" E 194.05 FT)
- 8 - 5/8" I.R. (SW COR. PARCEL 2) BEARS S 30° 19' 03" W 418.69 FT. (COMP. MAP REL. S 30° 19' 14" W 418.47 FT)
- 6 - 5/8" I.P. (S.E. COR. PARCEL 1) BEARS S 0° 56' 37" W 570.13 FT. (COMP. MAP REL. S 0° 58' 04" W 570.07 FT)

#200 T26-64
#162 T26-54

AS FILED No. 64/13-28

RENEWAL

Monument Detail

Monument Set (Procedure and Description)

SET 5/8" X 30" IRON ROD WITH ALUMINUM "DOUGLAS
CO. SURVEYOR" CAP STAMPED AS SHOWN,
AND SET WITH TOP OF MONUMENT 1 INCH
BELOW PARKING AREA SURFACE.

1/4
S 13 | 318
1991

NARRATIVE: FIELD TIES WERE MADE TO MONUMENTS
(SHOWN AS ACCESSORIES) FROM THE IRON ROD MARKED "A"
BACKSIGHTING THE IRON ROD MARKED #1. WHEN COMPARING
MEASURED BEARINGS TO INVERSED MAP BEARINGS A CONSISTENT
DIFFERENCE WAS NOTED (EXCEPT TO ACCESSORY #4). THE
BEARING DIFFERENCE WAS AVERAGED TO BE 0°19'03" AND
WAS APPLIED TO THE RIGHT TO ALL MEASURED BEARINGS.
THE CORNER LOCATION WAS DETERMINED AT RECORD
BEARING AND DISTANCE (M57-73) FROM THE IRON
ROD MARKED "A", EXCEPT FOR THE ACCESSORIE

New Accessories

MONUMENTS MARKED #1 & #2 (WHICH APPARENTLY ARE OUT OF POSITION) AND THE
BEARING TO THE BUILDING CORNER (#4) THE BEARINGS AND DISTANCES
TO THE ACCESSORIE MONUMENTS COMPARE WELL TO INVERSES COMPUTED FROM
MAP INFORMATION

Sketch of Monument, Accessories, and General Area

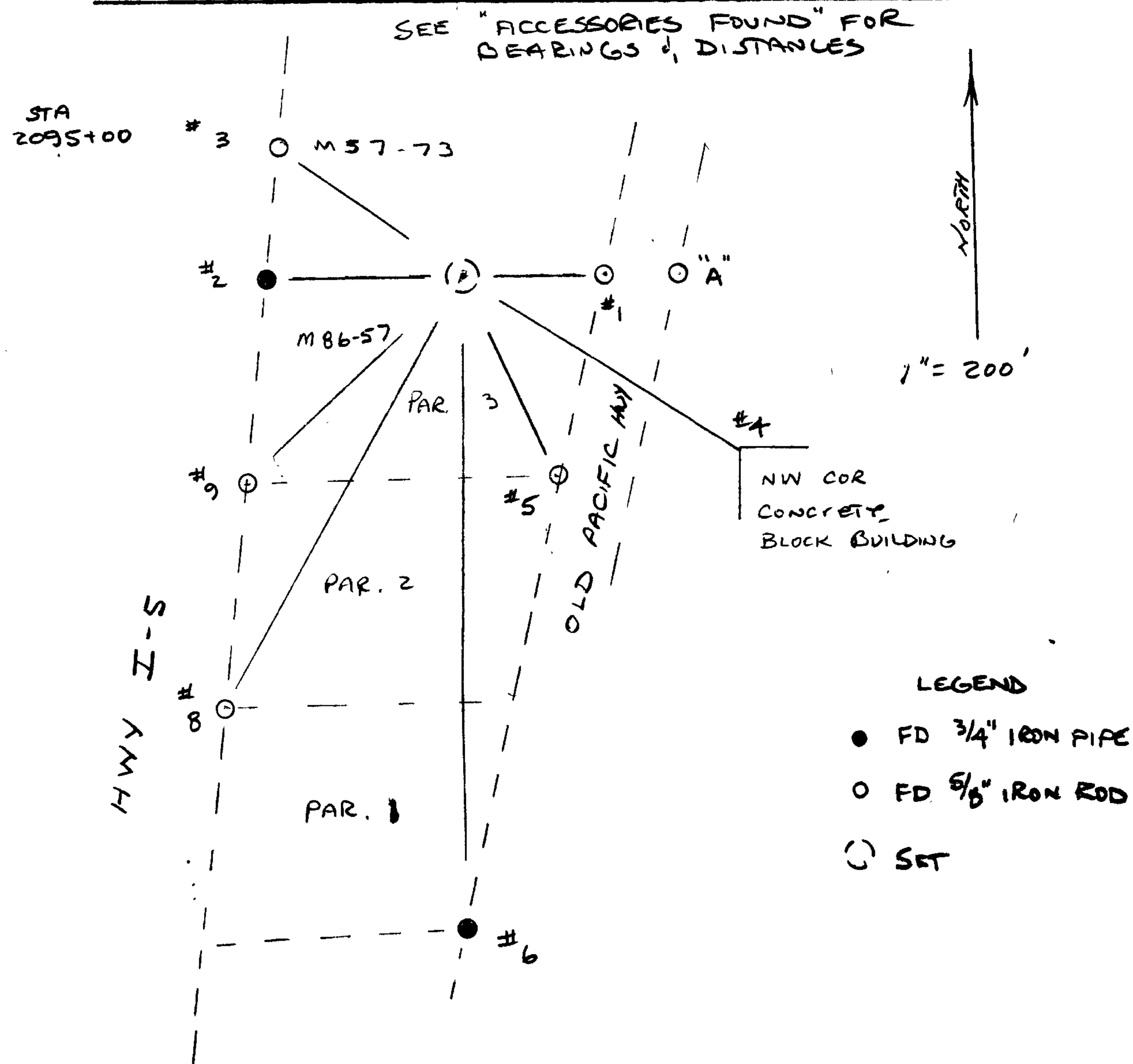

Location & Comments

Comp. Declin. _____
Agency _____
Party Chief _____
Notekeeper _____
Witnesses _____

Address _____

Surveyor's Seal

REGISTERED
PROFESSIONAL
LAND SURVEYOR

Larry E. Monrean

OREGON
JULY 13, 1979
LARRY E. MONREAN
#1830

CS FILE FOLDER

CONTAINS

MORE

INFORMATION