

GOVERNMENT CORNER RESTORATION FORM

Township T28S Range R6W Sec. 2 County DOUGLAS

State OR Date 7/30/84 No. _____

Corner Designation

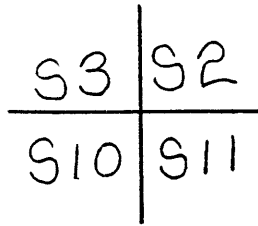

- Condition Report Only
- Not Found
- Renewed
- Unrecorded
- Surveyed In
- Referenced Out

Previous Renewals #48 #56

Monument(s) Found: (Condition and Source)
A BRASS CAP ON A I.P. SET 4 IN.
BELOW GROUND, MARKED AS NOTED
(PER REN. # 56).

MONUMENT DETAIL

COUNTY SURVEYORS OFFICE

T28S R6W

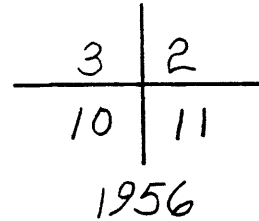

Copy

Accessories Found:

- ① FD. THE INITIAL POINT OF BOURNES SUBDIVISION (LOCATED WITH A
METAL DETECTOR, MONUMENT LIES IN A LANDSCAPED YARD) BEARS
NP⁰W 50 FT (REC NO⁰ 13⁰E). PER REN# 48. (MONUMENT NOT UNCOVERED).
INITIAL POINT IS A 2"x36" I.P. PER VOL 8 PG 37.
- ② FD. A 5/8" IR. INSIDE A 3 1/2" IRON PIPE 20" BELOW GROUND
(REC 1 1/2" X 36" AXLE PER, REN# 48) (5/8" IR. PER VOL 12 PG 55)
BEARS S27⁰W, 10.0 FT. (REC SOUTH PER. REN# 48).

C.S. File No. 413-25

[Signature]

RENEWAL

Monument Set (Procedure and Description)

NONE

Monument Detail

N/A

New Accessories

A 5/8" I.R. BEARS S83°E 86.9 FT.

NW FOUNDATION CORNER OF GARAGE AT 1983 AUSTIN RD. BEARS S4°E, 34.6 FT.

NW FOUNDATION CORNER OF GARAGE AT 2023 AUSTIN RD. BEARS S58 1/2°W, 65.3 FT.

SE FOUNDATION CORNER OF HOUSE AT 2018 AUSTIN RD. BEARS N11°W, 86.9 FT.

Sketch of Monument, Accessories, and General Area

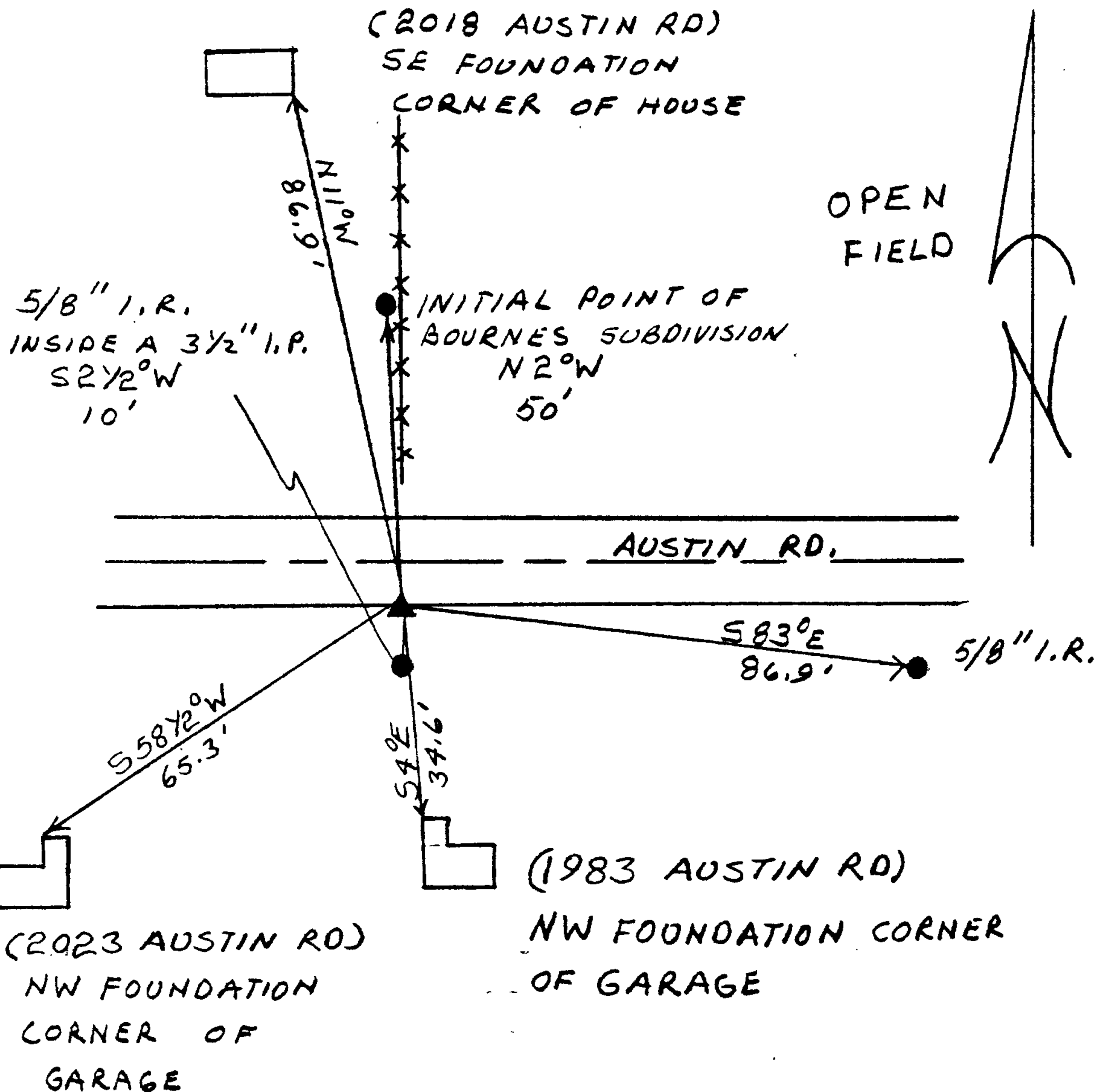

Location & Comments

CORNER IS APPROX. 225 FT WEST OF THE INTERSECTION OF AUSTIN RD AND HERMOSA WAY. NEAR THE SOUTH EDGE OF AUSTIN ROAD PAVEMENT.

SEE SURVEY'S THAT REFERENCE COR. VOL 12 PG 55 (FIRST ADD. TO SONNYSLOPE SUBD) VOL 8 PG 37 (BOURNES SUBD.)

Comp. Declin. 18 1/2° E
Agency DCSD
Party Chief RANDALL W SMITH
Notekeeper Randall W Smith
Witnesses STEPHEN J FLAUSE

Surveyor's Seal
REGISTERED
PROFESSIONAL
LAND SURVEYOR

Larry E. Monrean

OREGON
JULY 13, 1979
LARRY E. MONREAN
#1830

Rm. 205 JUSTICE HALL
ROSEBURG, OR 97470

D O U G L A S C O U N T Y S U R V E Y O R

PH. 440-4272

CORNER RENEWAL REQUEST

Section 10 Twp. 28 Rge. 6

Date 4/5/91

Condition of Corner and Accessories: _____

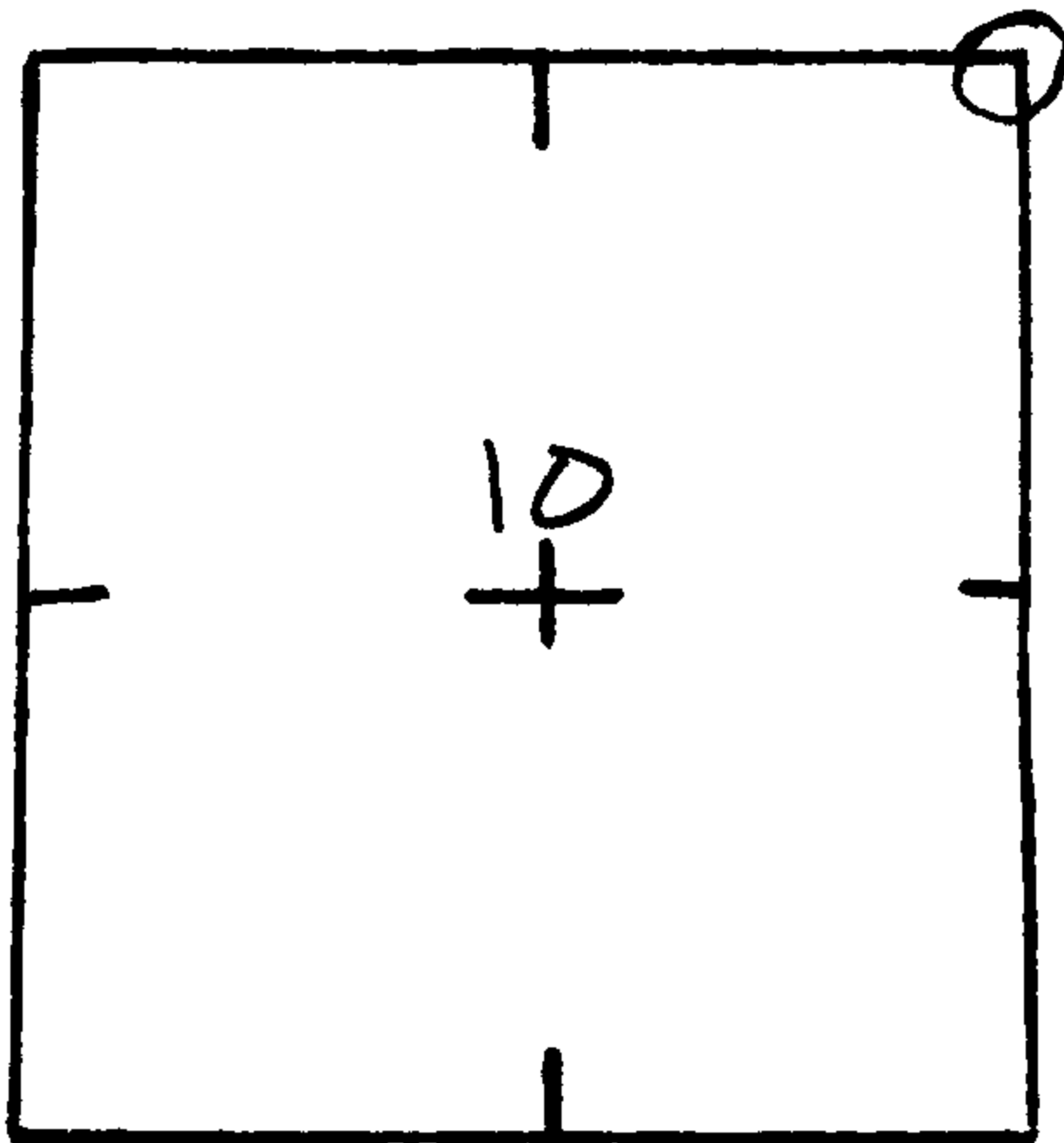

OK
APR 22 1991
By County Surveyors
Chris Randall Deputy
Smith

FILED

APR 22 1991

**COUNTY SURVEYOR
DOUGLAS COUNTY, OR.**

TO REACH: (Please show approximate distances, clearcuts, roads, fences, etc.) _____

Notify immediately prior to renewal visit? Yes _____ No _____

Notify following renewal visit? Yes _____ No _____

Is corner in immediate danger of being lost or disturbed? Yes _____ No _____

Name HERB Northcraft

Address 3520 OLWICK Rd

WINSTON, OR 97496

Telephone 679-8692

ADDITIONAL COMMENTS

*PROPERTY OWNER SAYS THIS CORNER HAS BEEN DESTROYED
REQUEST THIS BEING RESET*

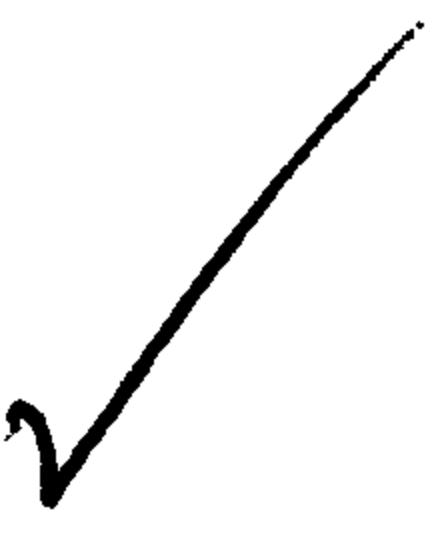

C.S. File No. 64/13