

GOVERNMENT CORNER RESTORATION FORM

FILED

VR

Township 29S Range 5W Sec. 10 County DOUGLAS

State OR Date 3/29/91 No. _____

APR 3 1991

Corner Designation _____

COUNTY SURVEYOR
DOUGLAS COUNTY, ORE.

$\frac{1}{4} \frac{S10}{S15}$

- Condition Report Only
- Not Found
- Renewed
- Unrecorded
- Surveyed In
- Referenced Out

Previous Renewals #10 #87

MONUMENT DETAIL

Monument(s) Found: (Condition and Source)

N/A

N/A

Accessories Found:

12" NOW 15" DIA. OAK WITH A FULLY HEALED SINGLE BLAZE,
WE OPENED AND FOUND SCRIBING "S15" BEARS S70°E, 119.6 FT
(DISTANCE IS GOOD TO CENTER OF TRUNK AND FACE OF BLAZE)
REN #10

NO OTHER BT'S FOUND

RENEWAL

Monument Set (Procedure and Description)

A 5/8" X 30" LONG IRON ROD WITH A DCSO ALUMINUM CAP, IS SET 1" BELOW ROAD SURFACE. I.R. SET AT RECORD BEARING AND DISTANCE TO RENEWAL #10 SOUTH EAST BT (N70°W, 119.6 FT)

Monument Detail

DOUGLAS CO
1991
S10
1/4 S15

SURVEYOR

New Accessories

A 5/8" X 30" I.R. WITH A DCSO ALUMINUM CAP STAMPED "B01 1991" PROTRUDES 2" ABOVE GROUND, BEARS N47°E, 53.67 FT.
A FOUND 5/8" I.R. PROTRUDING 6" ABOVE GROUND BEARS S77 1/2°E, 50.14 FT
A FOUND 5/8" I.R. PROTRUDING 2" ABOVE GROUND BEARS N31°W, 35.38 FT

Sketch of Monument, Accessories, and General Area

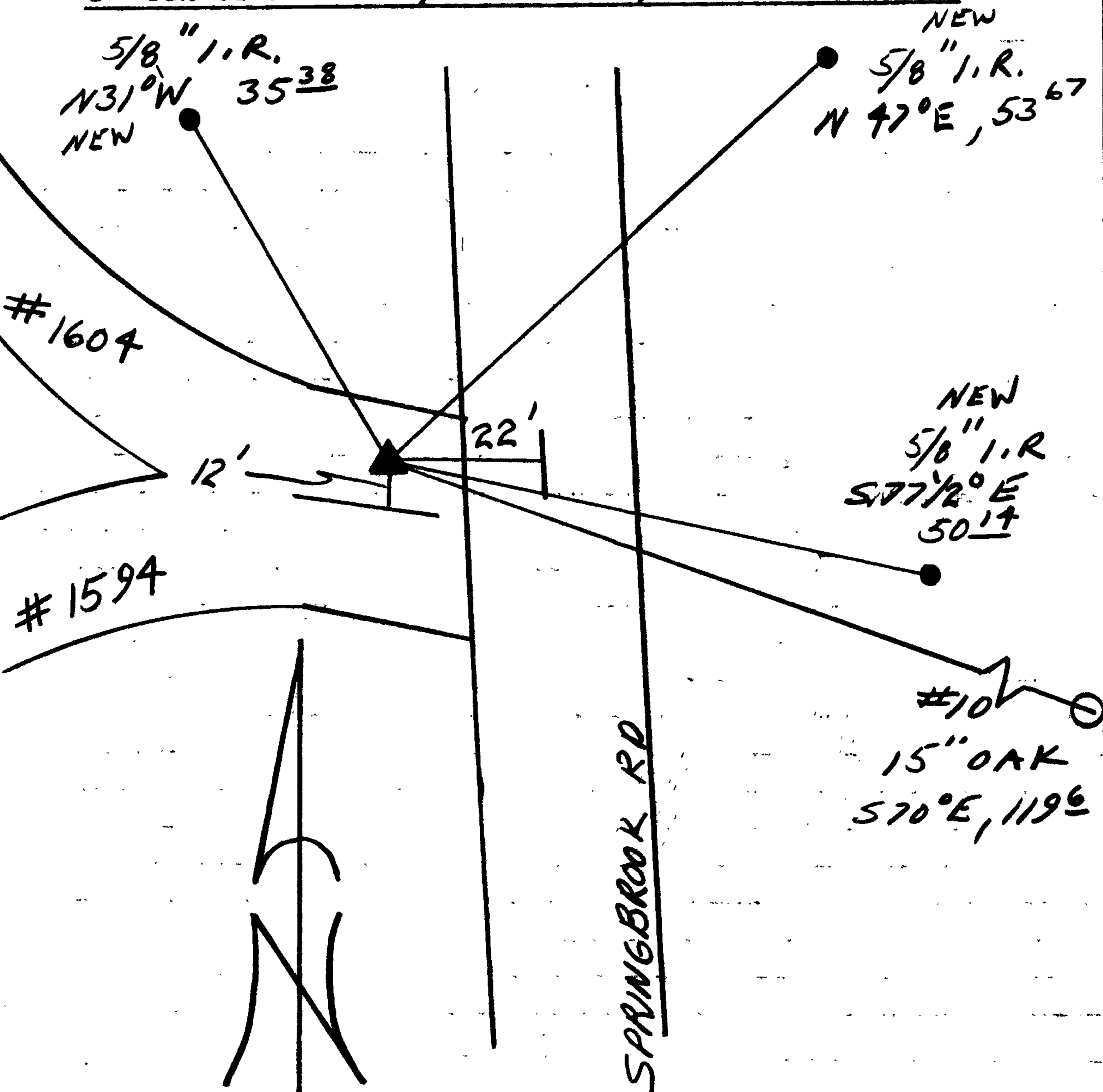

Location & Comments

Comp. Declin. 18°E
Agency DCSO
Party Chief RANDALL W SMITH
Notekeeper [Signature]
Witnesses TERRIE FRANSSON

Address

Surveyor's Seal

REGISTERED PROFESSIONAL LAND SURVEYOR

Randall W Smith

OREGON
JULY 25, 1990
RANDALL W. SMITH
2469