

GOVERNMENT CORNER RESTORATION FORM

FILED

Township 27S Range 6W Sec. 22 County DOUGLAS

dh
MAR 15 1990

State OR Date 3/6/90 No. _____

COUNTY SURVEYOR
DOUGLAS COUNTY, ORE.

Corner Designation _____

$\frac{1}{4}$ $\frac{S22}{S27}$

- _____ Condition Report Only
- _____ Not Found
- Renewed
- _____ Unrecorded
- _____ Surveyed In
- _____ Referenced Out

Previous Renewals #93

MONUMENT DETAIL

Monument(s) Found: (Condition and Source)

A 2" I.D. IRON PIPE PROTRUDING
4" ABOVE GROUND. (SOURCE UNKNOWN)

A YELLOW BLM CORNER LOCATION
TAG IS FOUND ON INTERSECTING
FENCE LINE FENCE POST. TAG IS FROM
REN #93 DATED 1/61 INDICATES
CORNER IS "HERE". TAGGED FENCE
POST IS EAST, 0.9 FT FROM I.P.

N/A

Accessories Found:

10" NOW 20" DIA B. OAK W/ OPEN NEAR GROUND NO BLAZES
OR SCRIBING FOUND. (NOTE: TREE IS FORKED SOUTH, FORK
MAY BE A LIMB THAT GREW OVER BLAZE; A LARGER OAK
APPROX 28" DIA IS FOUND ON LINE BETWEEN IRON PIPE AND
PREVIOUSLY DESCRIBED BT, THIS TREE IS APPROX 19 FT FROM
IRON PIPE, MAY NOT HAVE BEEN BLAZED BECAUSE OF FENCE WIRE
GROWN INTO TRUNK). BT BEARS N 4 1/2° W, 17.6 FT
(AGREES WELL WITH RECORD) FROM REN #93

#1914

RENEWAL

Monument Set (Procedure and Description)

Monument Detail

NONE

POSITION OF 2" IRON PIPE IS PERPETUATED, BECAUSE MANY SURVEYS ARE TIED TO IT. THERE ISN'T A CLEAR CHAIN OF RECORD SHOWING THE I.P. AS BEING AT THE ORIGINAL OR CALCULATED POSITION OF 1/4 CORNER.

N/A

New Accessories

8" DIA. W. OAK DOUBLE BLAZED AND SCRIBED "1/4 522 CS BT" BEARS N76°E, 50.4 FT

3" DIA I. CEDAR IN OPEN FIELD NO OTHER TREE'S IN FIELD NOT BLAZED OR SCRIBED, BEARS S52 1/2°W, 155.1 FT

POWER POLE # (COPCO B 8168) BEARS S78°E, 10.8 FT

Sketch of Monument, Accessories, and General Area

Location & Comments

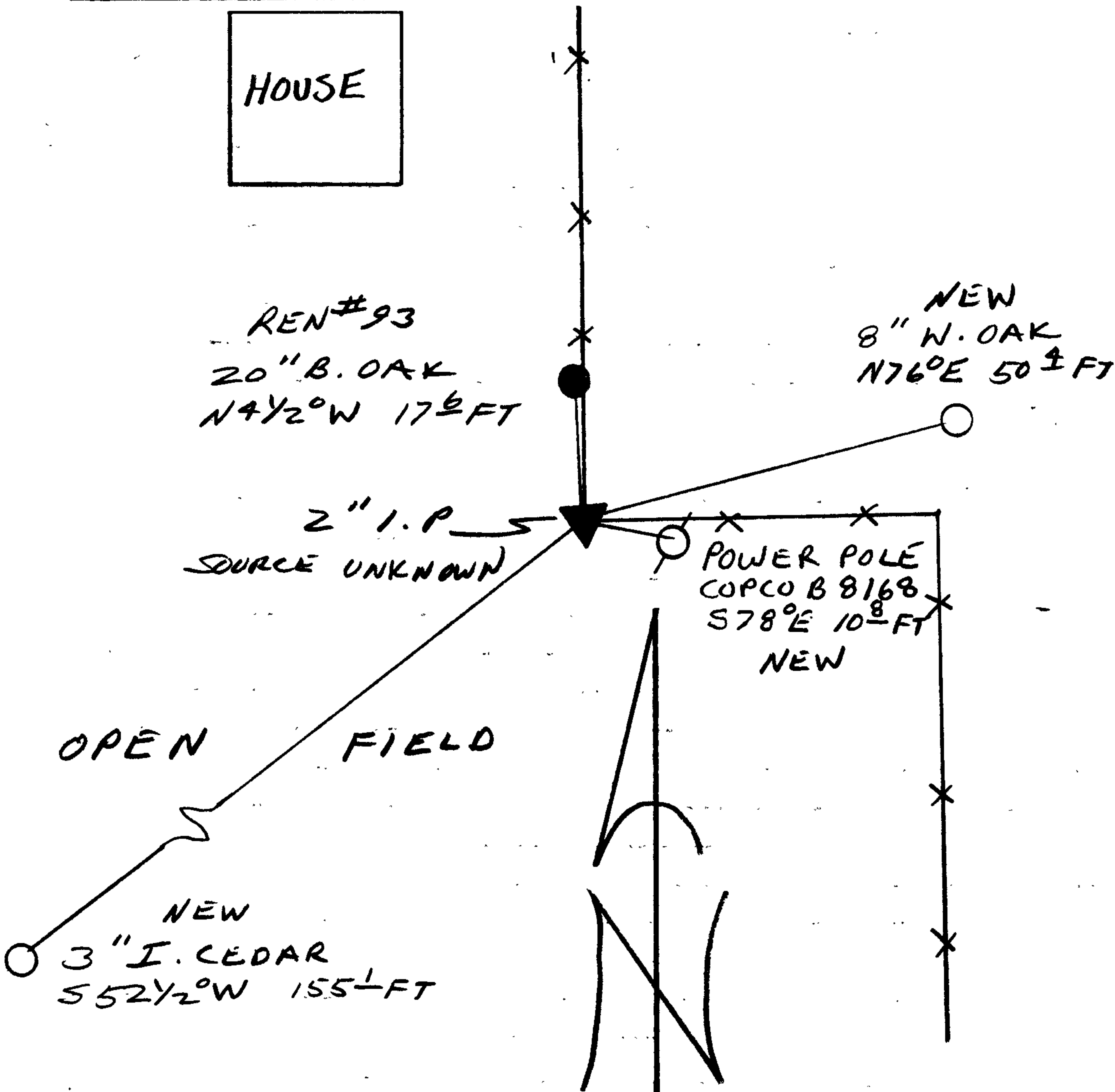

I.P. LIES AT INTERSECTION OF AN EAST AND NORTH RUNNING FENCES. OPEN FIELD TO THE SOUTHWEST.

Comp. Declin. 18° EAST
Agency DCSO
Party Chief RANDALL W. SMITH
Notekeeper RANDALL W. SMITH
Witnesses STEPHEN J. FLAUSSE
LINDA K. RIGUTTO

Address

Surveyor's Seal

REGISTERED PROFESSIONAL LAND SURVEYOR

Larry E. Monrean

OREGON
JULY 13, 1979
LARRY E. MONREAN
#1830