

GOVERNMENT CORNER RESTORATION FORM

FILED

Township 28S Range 6W Sec. 29 County DOUGLAS

JAN 31 1990

State OR Date 1/24/90 No. _____

COUNTY SURVEYOR
DOUGLAS COUNTY, ORE.

Corner Designation

$\frac{1}{4}$ $\frac{S29}{S32}$

- Condition Report Only
- Not Found
- Renewed
- Unrecorded
- Surveyed In
- Referenced Out

Previous Renewals #32, #42, #111

MONUMENT DETAIL

Monument(s) Found: (Condition and Source)

A $1\frac{5}{8}$ "(b)x1"(h) TRIANGULAR SHAPED
 IRON BAR IS FOUND 6 IN BELOW
 SHOULDER OF ROAD. DUG 6 IN.
 DOWN BELOW TOP OF IRON BAR, NO
 OTHER MONUMENTS FOUND.
 (SOURCE UNKNOWN).

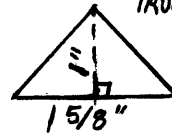

IRON BAR (CROSS SECTION)

N/A

Accessories Found:

NO ORIG. BT'S FOUND

3" X 3" ANGLE IRON FOUND 8" BELOW GROUND BEARS NORTH,
45.0 FT (AGREES WELL WITH RECORD) FROM REN # 42

2" O.D. IRON PIPE WHICH PROTRUDES 3 IN ABOVE GROUND BEARS
N 84 3/4° E, 236.24 FT (REC N 85 3/4° E, 236.24 FT PER M109-23)
FROM M 35-66

C.S. FILE NO. 64/5-7

#184

RENEWAL

Monument Set (Procedure and Description)

Monument Detail

N/A

N/A

New Accessories

5/8" I.R. WITH PLASTIC CAP "BAUGHMAN TECH SERV" FOUND SET FLUSH IN GRAVELLED ACCESS TO SHOP AREA, BEARS S75°E, 70.9 FT. (SET IN M104-23; RECORD S73 3/4°E, 71 1/2 FT.)

8" DIA. POPLAR DOUBLE BLAZED AND SCRIBED "1/4 S32 CS BT" BEARS S20°E, 85.1 FT. (DISTANCE TO CENTER OF BASE OF MOST NORTHERLY TREE IN A 5 TREE CLUSTER)

22" DIA. POPLAR DOUBLE BLAZED AND SCRIBED "1/4 S32 CS BT" BEARS S89 3/4°W 96.7 FT

Sketch of Monument, Accessories, and General Area

Location & Comments

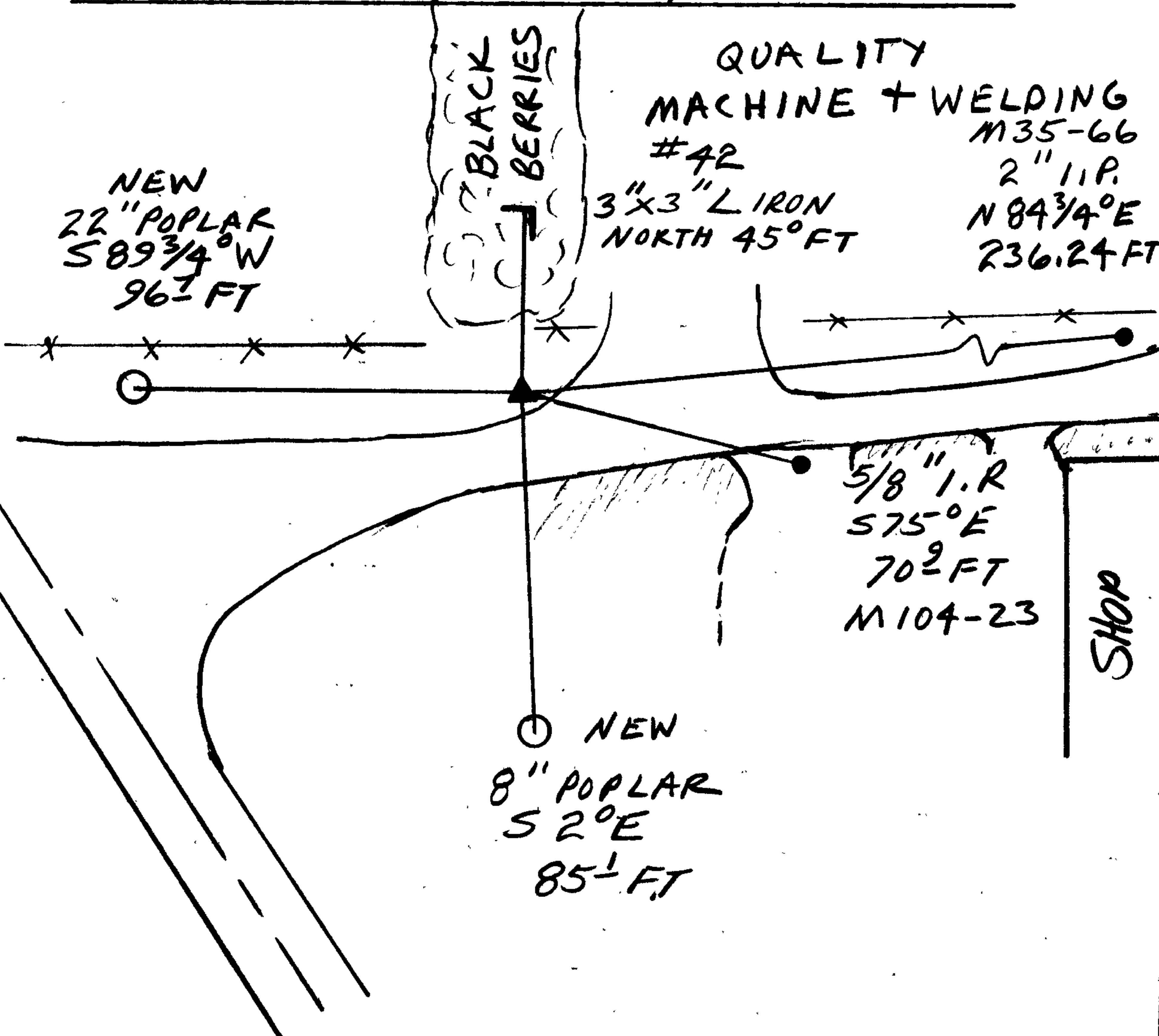

CORNER IS APPROX. 2 1/2 FT NORTH OF NORTH EDGE OF ASPHALT ROAD, ALONG WEST EDGE OF ENTRANCE ROAD TO (QUALITY MACHINE AND WELDING).

Comp. Declin. 18° E
 Agency DCSO
 Party Chief RANDALL W SMITH
 Notekeeper Randall W Smith
 Witnesses STEPHEN J FLAUSE

Address

Surveyor's Seal

REGISTERED
 PROFESSIONAL
 LAND SURVEYOR

Larry E. Monrean

OREGON
 JULY 13, 1979
 LARRY E. MONREAN
 #1830