

GOVERNMENT CORNER RESTORATION FORM

FILED

Handwritten initials

Township 27S Range 4W Sec. 20 County DOUGLAS

OCT 12 1989

State OR Date 10/11/89

No. _____

COUNTY SURVEYOR
DOUGLAS COUNTY, ORE.

Corner Designation _____

S20 | S21
S29 | S28

Condition Report Only
 Not Found
 Renewed
 Unrecorded
 Surveyed In
 Referenced Out

Previous Renewals #146

MONUMENT DETAIL

Monument(s) Found: (Condition and Source)

A 5/8" I.R. WITH YELLOW PLASTIC CAP MARKED "BENTZ SURVEY INC." PROTRUDES 1" ABOVE GROUND (FROM REN #146)

A 5/8" I.R. WITH METAL WASHER ATTACHED ON SOUTH SIDE, MARKED "LS 1903" PROTRUDES 3" ABOVE GROUND. BEARS N23 3/4° W, 28.6 FT FROM BENTZ IRON ROD (AGREE'S WELL WITH REC. FROM REN #146) THIS I.R. SET AS PROPERTY COR. BY RODERICK KIMBERLING IN SURVEY M 91-70

N/A

Accessories Found:

12" NOW 10" DIA. MADRONE BARK SCRIBED "T29S R4W S21 BT" (NOTE T29S SHOULD BE T27S) BEARS N37°E, 35.4 FT (REC. N40°E, 35.4 FT) FROM REN #146

8" NOW 7" DIA D. FIR WITH A PARTIALLY HEALED SINGLE BLAZE WITH ILLEGIBLE SCRIBING VISIBLE, BEARS N42 1/2° W 29.3 FT (REC. N44°W 29.3 FT) FROM REN #146

10" NOW 10" DIA. CEDAR WITH A PARTIALLY HEALED SINGLE BLAZE SCRIBING VISIBLE "T29S R4W S28 BT" (NOTE T29S SHOULD BE T27S) BEARS S1°E 62.3 FT. (AGREES WELL WITH RECORD) FROM REN #146

10" DIA D. FIR WITH A PARTIALLY HEALED SINGLE BLAZE SCRIBING VISIBLE "T29S R4W 13" (NOTE T29S SHOULD BE T27S) BT NOT ON REN #146 A YELLOW BT TAG MARKED "N9E 66° T27S R4W SEC 29 BENTZ 3/21/86" IS NAILED ON TREE, BT BEARS 88°W, 66.0 FT

#154 X

RENEWAL

Monument Set (Procedure and Description)

NONE

Monument Detail

N/A

New Accessories

NONE

Sketch of Monument, Accessories, and General Area

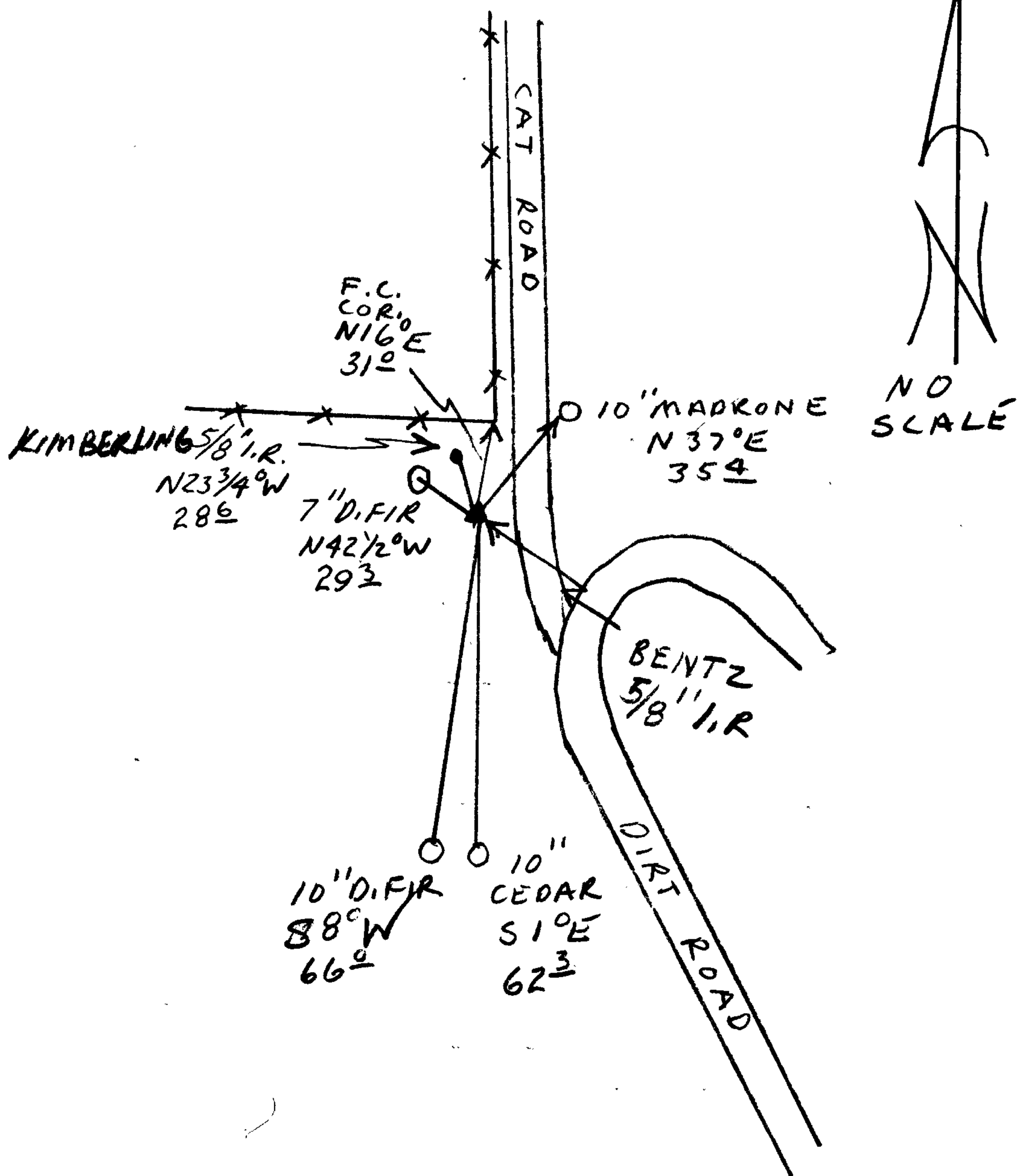

Location & Comments

Comp. Declin. 18°E
 Agency DLSO
 Party Chief RANDALL W SMITH
 Notekeeper Randall W Smith
 Witnesses STEPHEN J. FLAUSE

Address

Surveyor's Seal

REGISTERED
 PROFESSIONAL
 LAND SURVEYOR

Larry E. Monrean
 OREGON
 JULY 13, 1979
 LARRY E. MONREAN
 #1830