

GOVERNMENT CORNER RESTORATION FORM

FILED

*[Signature]*

NOV 18 1989

Township 24S Range 1W Sec. 13 County DOUGLAS

State OR Date 8/28/89 No. \_\_\_\_\_

COUNTY SURVEYOR  
DOUGLAS COUNTY, OREGON

Corner Designation

514 | 513  
523 | 524

- Condition Report Only
- Not Found
- Renewed
- Unrecorded
- Surveyed In
- Referenced Out

Previous Renewals #56, #113, #149 + ADDENDUM

Monument(s) Found: (Condition and Source)

A 3" DIA. DCSO DRILL CAP SET IN  
ROCK, 18 IN BELOW GROUND.  
(REN 149 ADDENDUM)

DOUGLAS CO SURVEYORS

T 24 S

514 | 513  
523 | 524

R 1 W  
1986  
OFFICE

Accessories Found:

8" NOW 14" DIA. 5 FT HIGH D. FIR STUMP, WITH AN OPENED BLAZE NO  
SCRIBING SEEN, BEARS N26°E, 17.2 FT. ORIG. BT

8" NOW 18" DIA. 6 FT HIGH D. FIR STUMP, WITH FULLY HEALED BLAZE,  
BEARS S48°E, 13.9 FT ORIG. BT

6" NOW 10" DIA. 6 FT HIGH D. FIR STUMP WITH PARTIALLY HEALED  
BLAZE, NO SCRIBING SEEN BEARS S42°W, 11.0 FT (REC. S50°W,  
11.0 FT) ORIG. BT

13" NOW 16" DIA. 4 1/2 FT HIGH D. FIR STUMP WITH FULLY HEALED  
DOUBLE BLAZE BEARS N31°W 32.4 FT, (REC. N29°W  
32.4 FT) REN #113

5/8" I.R. WITH DCSO ALUM. CAP STAMPED "3" PROTRUDES 10" ABOVE GROUND  
BEARS N33°E, 557.83 FT REN #149

5/8" I.R. WITH DCSO ALUM. CAP STAMPED "4" SLASH PILE INTERFERES  
WITH A DIRECT MEASUREMENT (REC. N49°E 418.82 FT) REN #149

ORIG. 30" NOW REMAINS OF ROOTS AT REC BRG. + DIST. (REC. S53°W, 17.8 FT).

5/8" I.R. WITH ALUM CAP "1" FROM REN #149 NOT FOUND

C.S. File No. 64/3-2

#152+

RENEWAL

Monument Set (Procedure and Description)

Monument Detail

A 2 3/8" DIA. DCSO BRASS CAP ON A  
 1 3/8" O.D. BY 32 IN LONG IRON PIPE.  
 BC/IP IS SET AT A REFERENCED POSITION  
 PLUMB OVER 1986 DCSO DRILL CAP.  
 BC/IP PROTRUDES 2 IN ABOVE A 2 1/2 FT  
 DIA MOUND OF STONE.

DOUGLAS COUNTY SURVEYORS  
 T 245

S14/S13 R  
 S23/S24 I  
 W

1989  
 OFFICE

New Accessories

A BOAT SPIKE SET THROUGH A BEARING TREE TAG INTO A 16" DIA 4 FT HIGH  
 D. FIR STUMP, B.S. IS STAMPED "B0 B" BEARS N 75 1/2° W, 25.8 FT,

A BOAT SPIKE SET THROUGH A BEARING TREE TAG INTO A 15" DIA 2 1/2 FT HIGH  
 D. FIR STUMP, B.S. IS STAMPED "B0 A" BEARS S 17 1/2° W, 27.5 FT

Sketch of Monument, Accessories, and General Area

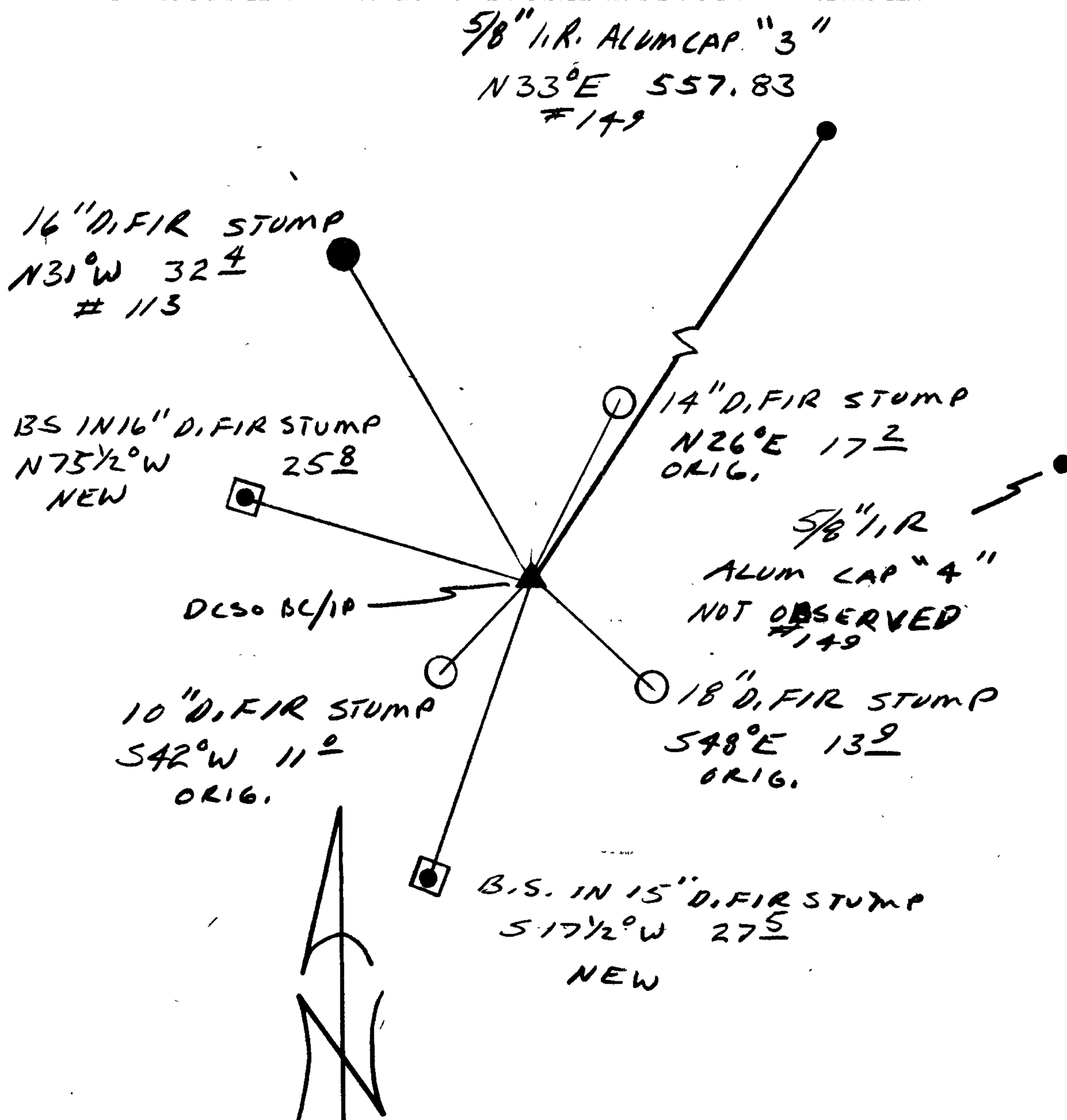

Location & Comments

CORNER LIES ON A STEEP  
 WEST SLOPE IN A NEW  
 CLEAR CUT APPROX 100 FT  
 WEST OF ROAD

Comp. Declin. 18° E  
 Agency DCSO  
 Party Chief RANDALL W. SMITH  
 Notekeeper Randall W. Smith  
 Witnesses STEPHEN J. FLAUSÉ

Address

Surveyor's Seal

REGISTERED  
 PROFESSIONAL  
 LAND SURVEYOR

*Larry E. Monrean*

OREGON  
 JULY 13, 1979  
 LARRY E. MONREAN  
 #1830

R

GOVERNMENT CORNER RESTORATION FORM

Township 24S Range 1W Sec. 13 County DOUGLAS  
State OR Date 10/13/86 No. \_\_\_\_\_

Corner Designation

S14 | S13  
S23 | S24

- Condition Report Only
- Not Found
- Renewed
- Unrecorded
- Surveyed In
- Referenced Out

Previous Renewals #56, #113

Monument(s) Found: (Condition and Source)

MONUMENT FOUND AS DESCRIBED IN  
LAST RENEWAL.

Accessories Found:

ACCESSORIES FOUND AS DESCRIBED IN LAST RENEWAL.

MONUMENT DETAIL

#179 A

C.S. File No. ~~59/30~~ <sup>64/3</sup> C

RENEWAL

Monument Set (Procedure and Description)

NONE

Monument Detail

N/A

New Accessories

SEE ATTACHED SKETCH

Sketch of Monument, Accessories, and General Area

SEE ATTACHED SKETCH

Location & Comments

CORNER IS APPROX. 80 FT  
WEST OF BLM RD # 24-1-1.0.  
AREA IS TO BE LOGGED IN  
NEAR FUTURE SECTION COR.  
WILL PROBABLY BE DESTROYED

Comp. Declin.

Agency DCSO  
Party Chief LARRY E. MONREAN  
Notekeeper LARRY E. MONREAN  
Witnesses RANDALL W. SMITH

Address

Surveyor's Seal

REGISTERED  
PROFESSIONAL  
LAND SURVEYOR

*Larry E. Monrean*

OREGON  
JULY 13, 1979  
LARRY E. MONREAN  
#1830

ADDENDUM TO CORNER RENEWAL # 149

GOVERNMENT CORNER RESTORATION FORM

Township T24S Range RIW Sec. 13 County DOUGLAS

State OR Date 11/17/86 No. \_\_\_\_\_

Corner Designation

S14 | S13  
S23 | S24

- Condition Report Only
- Not Found
- Renewed
- Unrecorded
- Surveyed In
- Referenced Out

Previous Renewals #56, #113, #149

Monument(s) Found: (Condition and Source)

MONUMENT FOUND AS DESCRIBED IN  
RENEWAL #113

LOOKED AT OCT 7, 1991  
NOT LOGGED IN SJF

Accessories Found:

ACCESSORIES CHECKED AND FOUND TO AGREE WELL WITH  
REN. # 113

RENEWAL

Monument Set (Procedure and Description)

Monument Detail

AREA OF SECTION CORNER TO BE LOGGED IN NEAR  
FUTURE. TO PROTECT AGAINST CORNER LOSS WE PULL  
UP AND REPLACE DCSD BC/1A PER REN #113  
WITH A DCSD DRILL CAP MARKED AS NOTED.  
DRILL CAP SET IN BEDROCK. SEVERAL PK  
NAILS DRIVEN IN ROCK SURROUNDING BC  
AND THREE BOAT SPIKES SET RANDOMLY  
OVER BC FOR FUTURE MAGNETIC LOCATING.  
DRILL CAP IS SET 18 IN. UNDER GROUND  
SURFACE.

DOUGLAS CO. SURVEYORS OFFICE  
T245

S14 | S13  
S23 | S24  
RIW  
1986

New Accessories

PK NAILS WITH FLAGGING SET IN BASE OF BEARING TREES, PK NAILS  
ARE ORIENTED APPROX. AT CORNER.

Sketch of Monument, Accessories, and General Area

Location & Comments

SEE REN #149

Comp. Declin. 18 1/2° E  
Agency DCSD  
Party Chief RANDALL W SMITH  
Notekeeper Randall W Smith  
Witnesses STEPHEN J. FLAUSE

Surveyor's Seal

REGISTERED  
PROFESSIONAL  
LAND SURVEYOR

*Larry E. Monrean*

OREGON  
JULY 13, 1979  
LARRY E. MONREAN  
#1830

COUNTY OF DOUGLAS  
Office of the Surveyor

HORIZONTAL DIRECTIONS

STATION:

OBSERVER:

INSTRUMENT:

DATE:

POS.	OBJECTS OBSERVED	TEL	MEAN DIR			DIRECTION	DISTANCE
			°	'	"		
		D					
		R				0° 00' 00.00"	
		D				° ' "	
		R				° ' "	
		D				° ' "	
		R				° ' "	
		D				° ' "	
		R				° ' "	
		D				° ' "	
		R				° ' "	
		D				° ' "	
		R				° ' "	
		D				° ' "	
		R				° ' "	
		D				° ' "	
		R				° ' "	
		D				° ' "	
		R				° ' "	
		D				° ' "	
		R				° ' "	

C.S. File No. ~~59/30~~ 64/3

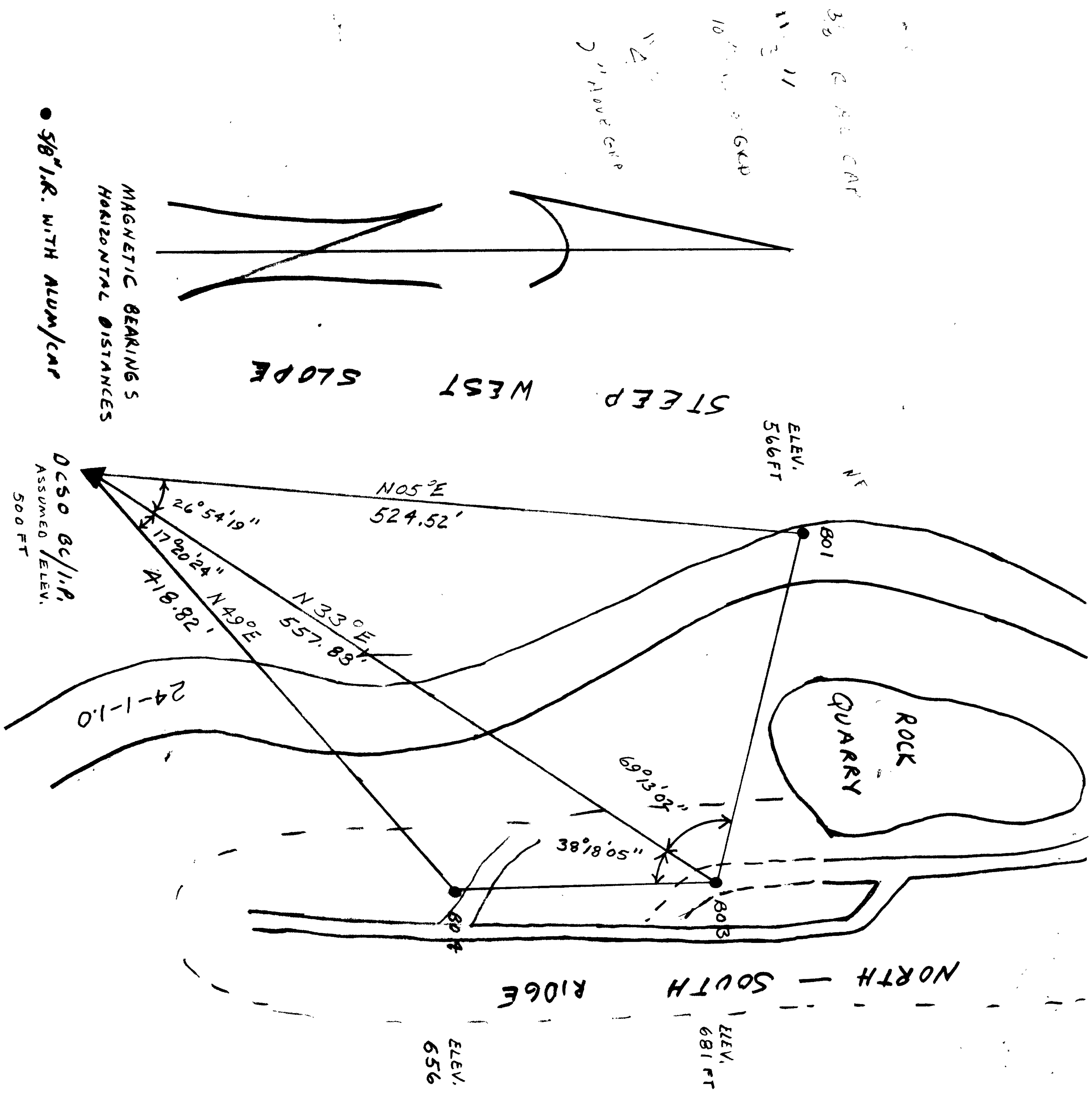

• 3/8" I.R. WITH ALUM/CAP

\*S TAKEN WITH A 1" THEODOLITE  
 DISTANCE TAKEN WITH EDM

REGISTERED  
 PROFESSIONAL  
 LAND SURVEYOR

*Larry E. Monrrean*  
 OREGON  
 JULY 13, 1979  
 LARRY E. MONRREAN  
 #1830

COUNTY OF DOUGLAS  
Office of the Surveyor

T245 R1W 54/513  
523/524

HORIZONTAL DIRECTIONS

STATION: Sw 513

OBSERVER: RWS

INSTRUMENT: Dkmz

DATE: 10-13-86

POS.	OBJECTS OBSERVED	TEL	°	'	"	MEAN DIR D&R	"	DIRECTION	DISTANCE
		D	0	00	30.0				
1	1 (5/8" x 30" IR/AL CAP)	R	180	00	48.0			0° 00' 00.00"	
						39.0			
		D	<del>26</del> 72	<del>54</del> 87	<del>22.0</del> 25.7				
2	3 (5/8" x 30" IR/AL CAP)	R	<del>206</del> 206	55	01.8			26° 54' 18.3"	
					54.6	57.8 27.3			
		D	44	15	16.8				
3	4 (5/8" x 30" IR/AL CAP)	R	224	15	24.2			44° 14' 41.5"	
					41.0	20.5			
		D						0° 0' 0"	
		R							
		D	90	00	46.0				
		R	270	00	48.0			0° 00' 00.0"	
						47.0			
		D	116	55	05.8				
2		R	296	55	06.7			26° 54' 19.2"	41.5 44.8 86.3
					12.5	06.2			
		D	134	15	30.7				
3		R	314	15	33.0	31.8		44° 14' 44.8"	
					63.7	31.8			
		D						0° 0' 0"	
		R							
	MEAN @ POS. 2	R						26° 54' 18.8"	
	" " " 3	R						44° 14' 43.2"	
		D						0° 0' 0"	
		R							
		D						0° 0' 0"	
		R							

C.S. File No. 59/30  
64/3

COUNTY OF DOUGLAS  
Office of the Surveyor

OK Red - Lem

HORIZONTAL DIRECTIONS

STATION: B03

OBSERVER: LEM

INSTRUMENT: OKM2AE 270878

DATE: 10/13/86

POS.	OBJECTS OBSERVED	TEL	°	'	"	MEAN DIR D&R	DIRECTION	DISTANCE
1	B04	D	0	00	30.0			
		R	180	00	29.4		0° 00' 00.00"	S 02° E
					59.4	29.7		
2	14/13 23/24	D	38	18	39.8			
		R	218	18	33.8		38° 18' 07.1"	S
					73.6	36.8		
3	B01	D	107	31	38.7			
		R	287	31	39.2		107° 31' 09.3"	N 76° W
					77.9	39.0		
1		D						
		R					° ' "	
								9.7
1		D	90	00	42.6			
		R	270	00	29.4		° ' "	
					72.0	36.0		4.8 2.8 16.8
2	2	D	128	18	40.7			
		R	308	18	36.2	93.4	38° 18' 57.4"	
					76.9	33.4	38.4	
3		D	127	31	43.6			
		R	17	31	36.0		107° 31' 03.8"	
					79.6	39.8		9.3 3.8 13.1 13.1 06.6 6.6
		D						
		R					° ' "	
		D						
		R					° ' "	
								04.8
	MEAN #2	D						
		R					38° 18' 1.9"	
								2.1 1.9
	#3	D						
		R					107° 31' 06.6"	
								06.6 5.4
		D						
		R					° ' "	

C.S. File No. 59/30  
64/3