

NARRATIVE:

SURVEY TO RUN A FLAG LINE. IT SHOULD BE NOTED THAT THE MONUMENTS SET ARE NOT NECESSARILY THE FINAL LOCATIONS FOR 1/4 CORNERS. THE POSITIONS AS SET ARE COMPUTED POSITIONS BASED ON TYING THE NE CORNER AND EAST 1/4 CORNER OF SECTION 15 AND PROJECTING RECORD MEASUREMENTS PER THE GOV'T PLAT AS REQUESTED PER MR. HILLMAN. THESE POSITIONS ARE SUBJECT TO ANY INACCURACIES THAT A PROPER PROPORTIONING OF THE SECTION MAY DISCLOSE. BASIS OF BEARING WAS ESTABLISHED BY G.P.S. OBSERVATION.

FIELD CREW: NEIL HIBBS & DAN SHEPERD
 EQUIPMENT: NIKKON TOTAL STATION & TRIMBLE 4000ST G.P.S. RECIVERS
 OFFICE: ROMNEY WARE
 DRAFTING: TIM ADAMS

LEGEND:

- SET 5/8" x 30" I.R. w/CAP MKD "I.e. ENG."
- FD BRASS CAP
- () REC. PER UNRECORDED GOV'T PLAT A DEPENDENT RESURVEY & SUBDIVISION OF SECTION 15

FILED

Date: 10-4-95 By: JP
 This survey consists of:
 Map: 63/165-4
 Narrative: _____
 Corner Rpt: _____

DOUGLAS COUNTY SURVEYOR

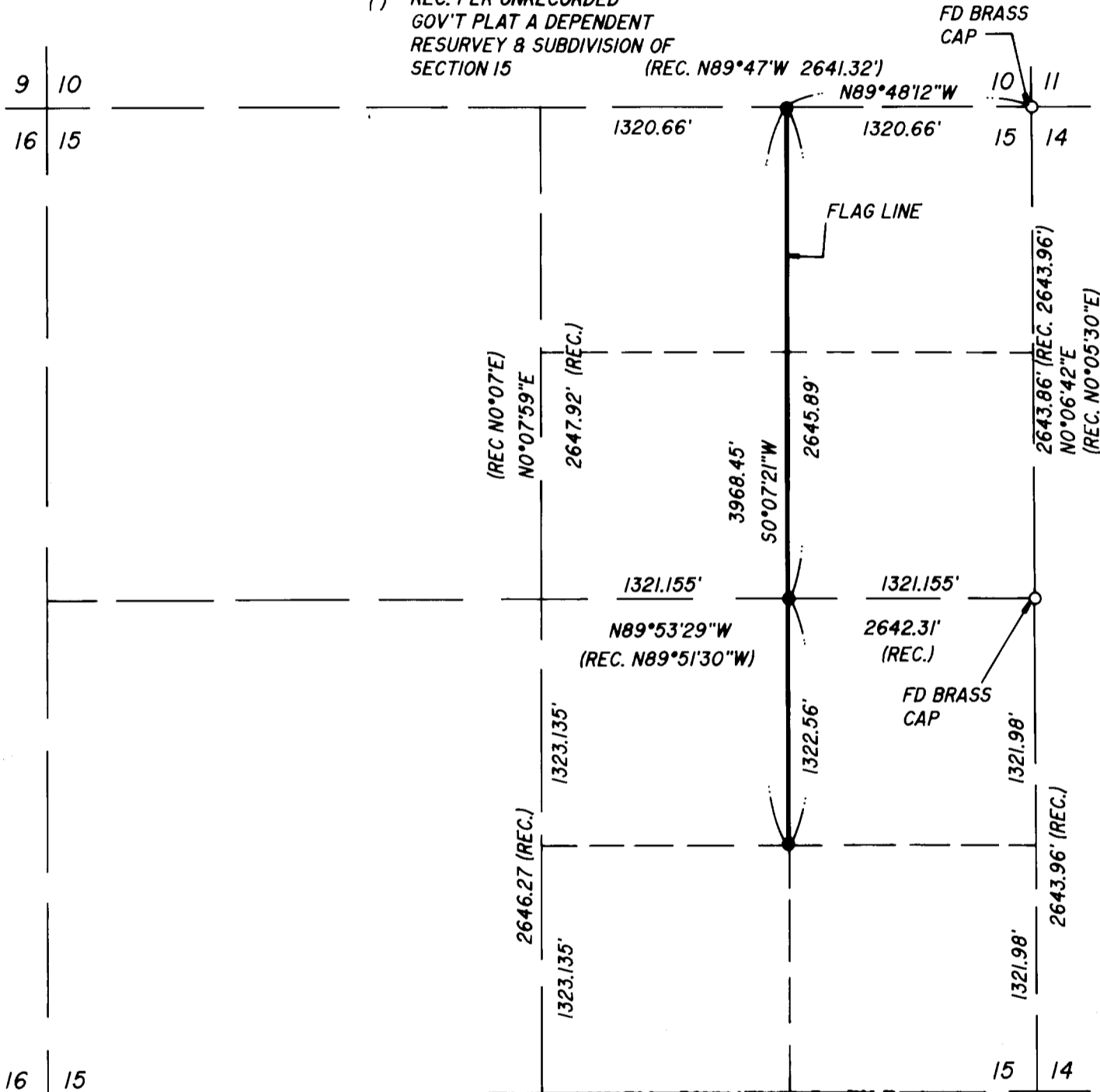

**COUNTY SURVEYORS FILE DATA
 DO NOT REMOVE FROM OFFICE**

REGISTERED OREGON LAND SURVEYOR
 JULY 12, 1968
 RONALD A. BEATZ
 839

EXPIRES 12-31-95

SURVEY	
IN THE NE 1/4 & SE 1/4 OF SEC. 15, T24S, R6W, W.M., DOUGLAS COUNTY, OREGON	
SURVEYED FOR: BILL HILLMAN 2107 SPARKS RD. OAKLAND, OREGON 97462 (503)459-1636	SURVEYED BY: i.e. ENGINEERING 548 S.E. Jackson Suite 3 Roseburg, Oregon 97470 PHONE (503) 673-8166 FAX (503) 440-9392
SCALE: 1" = 800'	DATE: SEPT. 1995
1179-01	PAGE: 1 OF 1