

FILED

LEGEND:

- FD 5/8" I.R. AS NOTED
- △ CALCULATED POINT
- () RECORD DATA PER M35-69
- SET 5/8" x 30" I.R. w/CAP MKD "i.e. ENG."

APPROVALS:

[Signature]
 COMMUNITY DEVELOPMENT DIRECTOR
 CITY OF ROSEBURG
 FILE NO.: BLA-95-7

Date: 9-27-95 By: AP
 8-24-95 This survey consists of:
 Map: C.S. 63/165-3
 Narrative: _____
 Corner Rpt: _____

DOUGLAS COUNTY SURVEYOR

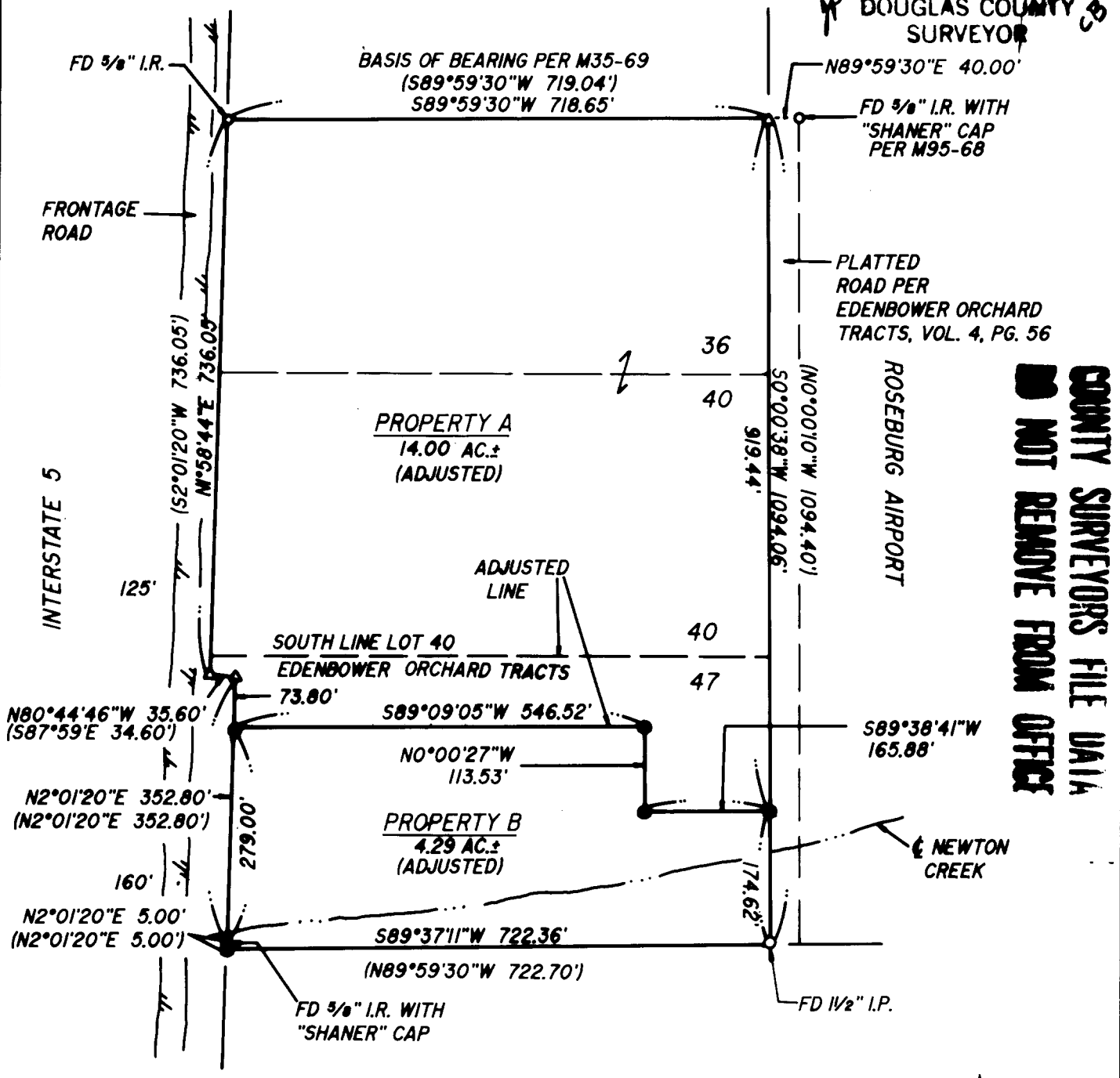

COUNTY SURVEYORS FILE DATA
DO NOT REMOVE FROM OFFICE

NARRATIVE:

SURVEY TO ADJUST THE SOUTH LINE OF LOT 40, EDENBOWER ORCHARD TRACTS, VOL. 4, PG. 56 AS SHOWN HEREON.
 FIELD CREW: JAY LEMERY & TYSON VERMILLION
 EQUIPMENT: NIKON TOP GUN TOTAL STATION
 CALCULATIONS: WENDELL HARNESSE
 DRAFTING: TIM ADAMS
 REFERENCES: M35-69; EDENBOWER ORCHARD TRACTS, VOL. 4, PG. 56; M95-68

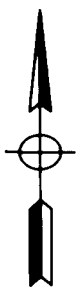

BOUNDARY LINE ADJUSTMENT
 IN THE NW 1/4 OF SEC. 12, T27S, R6W, W.M.,
 DOUGLAS COUNTY, OREGON

REGISTERED
 OREGON
 LAND SURVEYOR
[Signature]
 JULY 12, 1968
 DONALD A. BENTZ
 839

SURVEYED FOR:
 TONY WEST
 SOUTH COAST APPRAISAL
 34163 PACIFIC COAST HWY.
 DANA POINT, CA 92629

SURVEYED BY:
i.e.
 ENGINEERING
 548 S.E. Jackson Suite 3
 Roseburg, Oregon 97470
 PHONE (803) 673-0166
 FAX (803) 440-9392

EXPIRES 12-31-95 SCALE: 1" = 200' DATE: JULY 1995 1157-01 PAGE: 1 OF 1